# The Times.

NINTH YEAR. LOS ANGELES: TUESDAY, APRIL 1, 1890. PRICE: Single Copies 5 Cents; By the Week, 2 Cents.



## "Times" Advertising Rates.

Line Schedule.

IN EFFECT FROM MARCH 1, 1890.

CLASSIFIED ADVERTISEMENTS ("Wanted," "For Sale," etc.), 5 cents per Agate line for each insertion, payable at the counter, or $1.20 per line per month.

SQUARE ADVERTISING, DISPLAYED.

RUN OF THE PAPER, $3.75 per square per month, with extra charge for preferred positions, ranging from 10 to 25 per cent., and an equitable scale of discounts to regular and large advertisers. One square contains 9 lines, one inch 12 lines, one column 260 lines of Nonpareil, or 306 Agate lines. Further information on application at the office.

READING NOTICES, in double-leaded Nonpareil, on editorial page, per line, each insertion, 20 cents; on other pages, 20 cents; in single-leaded Nonpareil, 15 cents; by the month, $2.25 per line; in solid Nonpareil, 10 cents per line each insertion; by the month, $1.50 per line. Professional cards, per Agate line, 75 cents per month. Marriages and deaths free. Funeral notices and obituaries 15 cents per line.

MIRROR ADVERTISING RATES: Transients (under one month) 60 cents per square for each insertion. One month and over, one-fifth of full daily rates, with the regular percentages for position added, and subject to the regular scale of discounts. Professional cards, per line, per month, 25 cents. Reading notices, in leaded Nonpareil, each insertion, per line, 15 cents; solid, 10 cents.

Address (Telephone No. 29)

THE TIMES-MIRROR CO.,
Times Building,
Los Angeles, Cal.

## Amusements.

LOS ANGELES THEATER.
McLain & Lehman..........Lessees and Managers
FOUR NIGHTS, COMMENCING
Sunday Evening..............April 6th
The Sparkling and Vivacious Soubrette,
MISS KATIE
EMMETT
In her great play, THE WAIFS OF NEW YORK. Magnificent special scenery for each act. The great Harlem railroad bridge scene, showing two trains crossing the Harlem railroad bridge in opposite directions; Old Trinity Church, Broadway, N. Y., by moonlight; the Tombs Police Court; Castle Garden at sunset; exterior of the Tombs and the grand fire scene at Five Points, the most realistic and startling fire scene ever shown on any stage.
Regular Prices, 25c, 50c, 75c, $1. No higher. Reserved seats on sale Thursday morning at 10, at the box office.

TURNVEREIN HALL.
Monday Evening..............April 7th
PINAFORE
Given for the benefit of the German Ladies' Benevolent Society,
BY FIFTY JUVENILES!
Children of prominent citizens of Los Angeles.
Director..............Prof. A. Wilhartitz
Admission, $1.00, for Gentleman and Lady,
INCLUDING GRAND BALL!
Ladies' Tickets..............50 Cents

HAZARD'S PAVILION.
April 22d to April 26th.
SIXTH ANNUAL
FLOWER FESTIVAL
For Premium List see the Times for Mondays and Thursdays. On all other matters address MRS. J. D. BURCH, 319 S. Hill st., Los Angeles, Cal.

THIRD TERM —of— HENRY J. KRAMER'S SCHOOL FOR DANCING!
Class for beginners will form Monday evening, March 17th, at 8 o'clock. Class for advanced scholars will form Tuesday evening, March 18th, at 8 o'clock. Private and class lessons given at the hall or residence. Academy, 313 and 315½ SOUTH MAIN STREET.

CHURCH OF THE UNITY,
THREE RECITALS,
By Mrs. Louise Humphrey-Smith, under the auspices of the Channing Club, TUESDAY, April 1st, THURSDAY, April 3d, MONDAY, April 7th, 8 o'clock p.m.
SEASON TICKETS, $1. SINGLE TICKETS, 50c.
For sale at Bartlett's Music Store and Stoll & Thayer's Book Store.

ILLINOIS HALL, Broadway and Sixth Street.
Friday Evening..............April 4th
ILLINOIS ASSOCIATION SOCIAL.
Vocal and instrumental music and the local comedy called "The Masher Mashed." Repeated by general request. Also recitations by JESSIE COUTHOUI.
Admission, to cover expenses, 10 cents.
Illinois Hall to let.

HAZARD'S PAVILION, Fifth and Olive Streets.
ROLLER SKATING!
Beginning Saturday, March 22d.
For the Respectable Classes Only.
Admission Free to the Gallery. Skating, 25c.
J. L. WALTON, Manager.

THE NATATORIUM,
Or Swimming Baths,
NOW OPEN.
Water heated by steam. Several new porcelain-lined tubs added; also a large dressing-room for ladies, connecting with baths.
TUESDAY NIGHTS for Ladies and Gentlemen.
WM. J. McCALDIN, President and Manager.

## Special Notices.

NEWSDEALERS AND SCHOOL directors: Scratch-pads for sale at this office. 7 inches by 9 inches, $4.00 per 100. 5½ inches by 8 inches, $3.15 per 100. 4 inches by 5½ inches, $1.75 per 100.

LOS ANGELES SCHOOL OF ART and Design. Mr. and Mrs. Macleod invite their friends to an informal reception Tuesday next, April 1st, 7 to 10.

H. H. BENEDICT, MECHANICS' Express, general express and baggage transfer, 203 S. SPRING STREET. Piano and furniture moving a specialty. Telephone 549.

TO JOB PRINTERS: THE TIMES-MIRROR CO will furnish dodger paper, cut to size, for 5 cents per pound.

FLOWER FESTIVAL EXCHANGE and Boarding Home. 25 E. FOURTH ST.

## Lost and Found.

LOST—LEFT ON LAST INCOMING Santa Monica train yesterday afternoon, dark gray overcoat, containing League of American Wheelmen application blanks; leave at TIMES OFFICE and be rewarded. 31

LOST—MARCH 28, 1890, ON MAIN OR Spring st., an intaglio onyx sleeve button, gold setting. Return to room 57, BRYSON-BONEBRAKE BUILDING, and receive reward. 31

LOST—SUNDAY MORNING, BLACK beaded satchel, containing about $1.75 and a handkerchief. Reward given if returned to 621 S. GRAND AVE. Old number 517. 1

LOST — WILL THE PARTY WHO found purse in the Boston Store please return the keys to OWNER, clerk No. 82, Boston Store. 31

FOUND — SHOPPING BAG. OWNER can have same by calling at 119 E. TWENTY THIRD ST., city. 2

## Mining.

GOOD MINING PROPERTIES bought and sold—Mining prospects and mines bonded, and capital furnished for development of those that can be shown to have merit. NOLAN & SMITH, 34 N. Spring st.

MINERS AND PROSPECTORS, READ this: We have a cash customer for good nickel mine. If you have anything that you think is nickel send us a sample of the ore by mail or Wells-Fargo at our expense, with full particulars. NOLAN & SMITH, 34 N. Spring st.

## Wants.

### Wanted—Situations.

WANTED—SITUATION BY INTELligent Japanese with good experience as first-class cook for family, and willing to do any other work. Good references. Call or address H. S., NO. 515 E. FIRST ST. 9

A TEACHER OF NINE YEARS' EXperience would like a position in a private family, to teach one or two deaf children to talk and read the lips; references given. KATE H. FISH, School for the Deaf, Frederick, Md. 9

WANTED — SITUATION, BY A competent girl to do general housework; references. Apply 707 SIXTH ST., from 9 to 5 o'clock. 2

WANTED—BY A SWEDISH GIRL, situation to do general housework. Call at 422 GRAND AVE., down-stairs, bet. Fourth and Fifth sts. 2

WANTED — LADY WANTS POSItion as book-keeper for June 1st; wholesale house preferred; seven years with present employer. Address C 84, TIMES OFFICE. 19

WANTED—SITUATION BY A TEMperate, competent young man as coachman, or man about private place; good recommendations. Call at 509 BANNING ST. 1

WANTED — SITUATION, LIGHT housework in private families; good references. Call at the E. O. EMPLOYMENT OFFICE, room 14. 1

WANTED—2 BOSTON GIRLS WANT situations to do housework; good cooks. Apply at 120 S. SPRING ST., room 15. 2

A GOOD DRESSMAKER MAY BE HAD by calling at 608½ S. BROADWAY, near P.O.

### Wanted—Help.

WANTED—PASTRY COOK; MAN for small dairy; 3 milkers, $30 a month; man and wife for dairy; blacksmith; 7 quarrymen, $2.50 a day; cook, $11 a week; washer for a laundry; 10 milkers; vegetable gardener; 10 teamsters; ranch hand, $20; 5 laborers, $2 a day.
LADIES' DEPARTMENT—7 girl waiters, $20 and room; waitress, $25 and room; hotel laundress, $30 and room; 5 nurse girls, $8, $10, $12 and $15 a month; 2 waiters for country hotel; cook for boarding-school; 3 girls for country, small families; 2 waiters for seashore; cook for 6 men, $30; 2 house girls, $20 a month; 5 house girls, $15 a month; second girl, $20 a month; woman for lodging-house; woman for house work, $25 a month. MARTIN & CO., 135 W. First st. Telephone 509.

WANTED—GENTLEMAN TO TAKE charge of office, collector, cheesemaker, $60 and board; sign writer, butcher, barmaker, typewriter, beeman, ranchman, grocery solicitor, milker, $30 per month; herder, store boy, vegetable gardener, cook, digger, housekeeper for hotel, lady for office, dishwasher, young girl to assist in light work, woman cook in boarding-house, $40 per month; girl apprentice. E. NITTINGER, 319½ S. Spring street. 1

WANTED—A RELIABLE MAN TO take charge of 1000 ewes and lambs on shares, near Tucson, Arizona; ewes shear 6 lbs of wool a year; range and water for 5000 head; good mutton market 18 miles from camp. For further particulars apply to P. AINSWORTH, McPherson, Orange county, Cal. 3

WANTED—A COMPETENT DRUGgist as night clerk for open all night store. Address M. P. PRIEN, San Diego, Cal. 3

WANTED—A GIRL TO DO GENeral housework for small family. BRYAN & KELSEY, 117 N. Spring st. 1

WANTED—GOOD GIRL, 2 IN FAMily, 3 rooms; wages $15; no washing. Call 1114 W. TENTH ST. for 2 days. 2

WANTED—A COMPETENT NURSE for infant. ST. JAMES PARK AND ADAMS ST. 5

WANTED—HAND AND MACHINE operator at the CALIFORNIA STEAM WORKS, 244 S. Main st. 3

WANTED—ONE FIRST-CLASS MILliner at NEW YORK BAZAR, 148 N. Spring st. 2

WANTED—CANDY-MAKER TO work on caramels and cream work. Address C 78, TIMES OFFICE. 1

WANTED—NURSE GIRL WITH some experience; not too young. Apply at 219 N. BROADWAY. 2

[illegible] 117 S. BROADWAY. 2

CHARLEY GEAN, EMPLOYMENT agent for competent Chinese help of all kinds. 137 N. LOS ANGELES ST., bet. First & Requena.

WANTED—NURSE GIRL, AT SAME time to do up-stairs work. Inquire at 443 S. HILL ST. 2

WANTED — GIRL FOR LIGHT housework, at 522 S. LOS ANGELES ST., rear Cottage. 1

WANTED—GIRL FOR GENERAL housework. CORNER TWELFTH AND SENTOUS STS. 2

BOSTON FEMALE EMPLOYMENT AND GENERAL AGENCY OFFICE, 209 W. Fourth st.

WANTED—APPRENTICES AT THE MODEL DRESSMAKING PARLORS, 145 N. Spring st. 2

WANTED—A DINING-ROOM GIRL. HOTEL LINCOLN. 2

WANTED—NURSE GIRL AT 224 W. FOURTH ST. 2

WANTED—CANVASSERS. P. F. COLLIER, basement Cal. Bank building. 3

HELP FREE, MALES AND FEMALES. 319½ S. Spring. E. NITTINGER. Tel. 113.

### Wanted—Real Estate.

WANTED—THE CHEAPEST LOT ON the clean side of Hope, Flower or Grand, or between Grand and Main; the buyer will put a fine house on it. J. C. OLIVER, 105 S. Broadway. 1

### Wanted—Partners.

WANTED — AN INTEREST IN A light, pleasant, profitable business. NARAMORE, Wilson block.

### Wanted—To Rent.

WANTED—RESPONSIBLE COUPLE would care for a furnished house and grounds for use of same. Address E, care of TIMES, Pasadena. 3

WANTED—A FURNISHED HOUSE of 7 to 9 rooms; in good central location; no children. Address C 91, TIMES OFFICE. 1

WANTED—BY A YOUNG GENTLEman seldom in town, a pleasant room, centrally located. Address C 90, TIMES OFFICE. 1

### Wanted—Miscellaneous.

NEW SILK HATS MADE TO ORDER; old silk hats altered to latest style; stiff and soft felt hats cleaned and reblocked; lawn tennis and steamer caps made to order. R. MAGEE, Silk Hatter, 218 N. Spring st, Temple block.

WANTED—MEN THAT STAND UP and sleep to know that C. A. Goodwin, decorator and lightning paper-hanger, will furnish and hang wall-paper for 18 cents per roll; large variety to select from, just arrived from the East; fine stock of cheap gilts, fresh and new. Don't forget to ask for the LIGHTNING PAPER-HANGER, 111 S. Main st., opp. Grand Opera. 15

WANTED—HORSES TO PASTURE; best pasture in the county; man in constant attendance; horses called for and returned without extra charge. W. E. HUGHES, room 20, No. 107 N. Spring st.

DO GASOLINE STOVES EXPLODE? Never, when in good order. I make a specialty of cleaning and repairing; 10 years' experience. M. D. BLACKMAN, 403 S. Spring st., with Horseshoe Oil Co.

WANTED—SECOND-HAND FURNIture, carpets, sewing machines and all kinds of household goods; highest market price paid, at BARNES & ARNOLD'S, 218 S. Main st.

WANTED—$1000 TO $5000, SECONDhand furniture, stoves, carpets, etc.; new store and new men; will pay highest price. McKEY & MOONEY, 242 and 244 E. First st. 14

WANTED — FURNITURE AND stoves, large or small lots; also store fixtures; spot cash and highest price paid at RED RICE'S, 426 S. Spring st., or 363 N. Main st.

WANTED—A FAMILY HORSE, HARness and carriage; must be young, sound and gentle. Call on E. S. FIELD, 34 N. Spring st. 1

WANTED — TO BUY, GENTLE driving horse, harness and phaeton or low buggy; must be cheap. O. A. L., TIMES OFFICE. 1

LOS ANGELES GLOVE MANUFACtory, MRS. L. V. VOORHEES, prop.; all grades of stock; gloves made to order and neatly repaired. 213½ S. Spring st.

WANTED—A REGISTERED JERSEY bull; must be young. Address C 96, TIMES. 3

WANTED—TO EXCHANGE, NEW harness; any kind for a horse. 163 S. LOS ANGELES ST. 2

WANTED—PRIVATE ROOM AND board by gentleman; musical family preferred. Address C 92, TIMES OFFICE. 3

WANTED—A GOOD PAYING MILK route. F. G. LEWIS, P. O. Box 1617. 10

WANTED—A GOOD MILCH COW. J. PESTOR, 31 N. Altast. 2

WANTED—A SECOND-HAND BUGgy suitable for Shetland pony. Corner of Fourth and Grand ave. WILLIAM POND. 3

GLENDALE ENCINAL OFFICE REmoved to 124½ W. Second st. Job printing promptly done.

WANTED—TO ENGAGE CALLA bulbs in quantities; must be cheap. Address BULBS, Times office. 1

WANTED—PEOPLE TO GET THEIR screen doors and screen sash at H. RAPHAEL & CO.'S, 410 S. Spring st.; low prices. 1

WANTED—GASOLINE AND K OIL consumers to remember the old reliable HORSESHOE OIL CO., 403 S. Spring st. Tel. 662.

DRESSMAKING; SWIFT WORK AND good fit. 334 S. HILL ST., Fletcher block. 7

WANTED—PICTURES TO FRAME; cheapest place at BURNS'S, 153 S. Main.

### Personal.

TO HOUSEKEEPERS — SUGAR, 16 lbs brown, or 13 lbs white, $1; 4 lbs [illegible] or Tapioca, 25c; 13 lbs white Beans, 25c; Starch, 6 pkts, 25c; Arbuckle Coffee, 25c; [illegible] Pickles, 10c qt.; 10 lbs Cornmeal, 15c; good black or Japan Tea, 35c; can Gasoline, 90c; Coal Oil, 90c; sack Flour, 80c; 10 cans Salmon, $1; 3 cans Corn or Tomatoes, 25c; 11 cans Fruit, $1; 3 lbs Raisins or Prunes, 25c; Nectarines, [illegible] Jams and Jellies, 10c glass; 40 bars soap, $1; Bacon, 11c; Hams, 13c; Pork, 10c. ECONOMIC STORES, 509 & 511 S. Spring st. Tel. 975.

FRESNO FLOUR, $1.15; CITY flour, 80c; sugar, brown, 16 lbs, $1; white, 13 lbs, $1; 4 lbs rice, 25c; 13 lbs white beans, 25c; germea, 20c; selfrising buckwheat, 20c; pickles, 10c a qt.; good teas, 35c; eastern gasoline and coal oil, 90c; 3 cans tomatoes, 25c; hams, 13c; bacon, 12c; pork, 10c; lard, 10 lbs, 85c; 5 lbs, 45c; 2 cans table fruit, 25c; at RALPHS BROS., 601 S. Spring st., corner Sixth.

DANIEL WEBSTER'S UNITARIANism. In his famous speech in the Girard will case, this distinguished statesman held that the highest morality is inseparable from faith in the Divine authority of the New Testament. After writing his tract on the Gospel against Unitarianism, J. S. Jones was glad to be found in this company. Webster's works, vol. 1, Girard will case. 1

PERSONAL BEAUTY — HOW ACquired; develop the form; increase or reduce flesh; stoop-shouldered; hollow-chested; dyspeptic; all the latest appliances. Physical trained the remedy. Something new, the Roman massage. Advice free. Particulars of MRS. CUTTING, 930 Aliso st., Boyle Heights. 6

PHYSICAL CULTURE, MASSAGE, Swedish movements, training in physical culture, by the system of the Central Institute of Stockholm, Sweden, by MISS E. LUNDGREN, No. 721 (new number, 823) W. Sixth st. Thirteen years of practice. Consultation free, 10 to 12 a.m.

WHY PAY 75 CENTS FOR SPIDERleg tea, when you can get the same or better for 50c., with 2 pounds of best sugar given free with each pound at 140 S. Main st., between Second and Third, DISCOUNT T COMPANY.

MADAME FRENCH, ASTROLOGIST, the renowned fortune teller, just arrived from Chicago, tells wonderful things, brings troubled parties together. Rooms 126 S. FORT ST., first floor. 2

DON'T DISPOSE OF YOUR CAST-OFF clothes until you try Morris, who always pays full value for gentlemen's clothing; orders by mail promptly attended to. Be sure to look for the sign, "MORRIS," 217 Commercial st.

NEW CITY RESTAURANT, JACOB EABLE, Prop., 218 S. Spring st.; just enlarged; strictly first-class; meals at all hours; broiled meats a specialty; finest ice cream; prices reasonable.

TWO LADIES OF PLEASING ADdress can find pleasant employment by calling at room 30 RAMONA HOTEL, cor. Spring and Third sts. 2

PERSONAL—MISS M. KARNS, WHO has been in San Francisco for the past two months, will reopen her dressmaking parlors in the Schumacher block on April 1st.

SUN BEAUTY COMPANY — [illegible]

[illegible] EXPRESS BUSINESS: Having disposed of my express business to Mr. H. H. Benedict, I request all my old patrons to favor my successor. J. W. CURTIS. 3

PERSONAL—THE HIGHEST PRICES paid for misfit and second-hand clothing. 335 Commercial st., near Alameda st. S. MEYER.

MRS. L. S. BOWERS, THE WASHOE Seeress and Astrologer, returned to the city; is located at PICO HOUSE for two weeks only. 11

PERSONAL — FOR ADOPTION, A good healthy baby boy, 15 months old. Address C 81, TIMES OFFICE. 1

MME. HUMPHREY, MODISTE, LATE of City of Paris Parlors, 117 W. Third st. 4

### Business Opportunities.

DRUG STORE FOR SALE—THE OLD Apothecaries' Hall, 303 N. Main st.; full stock and the best prescription trade in the city, at a bargain, if sold soon. Apply on the premises to R. C. GUIRADO.

FOR SALE—A VALUABLE PATENT right for the State of Oregon very cheap; a man who can go there can make the cost of it in six weeks. W. F. B., SANTA FE SPRINGS, CAL.

FOR SALE — THE DEL MONICA Hotel at Long Beach; completely furnished and most desirable location; situated opposite the park and depot. Inquire on premises or of PARCELS BROS., 213 W. First st., Los Angeles. 4-12

FOR SALE—AT A BARGAIN, THE old and well-established Washington Bakery; sickness only cause of selling. Inquire at Bakery, 307 ALISO ST.

FOR SALE—HALF INTEREST IN A saloon and lodging-house, corner New High and Walters; guarantee wages; nearly 5 years' lease; bargain. S. NICOLETTI.

A RARE CHANCE TO BUY THE best bar business in Los Angeles; this means a man of reputation and money. Address C 18, TIMES OFFICE. 6

RARE CHANCE TO BUY FRUIT AND grocery business; fine location. Box 865, STATION C.

FOR SALE—A NICE, LUCRATIVE business for either lady or gentleman. Inquire at ROOM 15, Downey block. 2

FOR SALE—A CASH BUSINESS worth looking after. Inquire 516 DOWNEY AVE., East Los Angeles. 5

### Excursions.

WINTER TRAVEL—FORTNIGHTLY Tourist Excursions, organized and conducted by the Southern Pacific Company, via the Sunset Route, New Orleans, Birmingham, Chattanooga and Cincinnati, to Boston, New York, Philadelphia and intermediates.
Through service of Pullman Tourist Sleepers.
Parties personally conducted by a Southern Pacific employee.
Sleepers have improved heaters for light cooking and making tea and coffee.
Adjustable lunch tables in every section.
Leave Los Angeles March 14th and 28th, April 11th, May 2d and 16th, 1890.
For further information apply to any agent of the Southern Pacific Company, or to the General Passenger Office, No. 200 S. Spring st., corner Second st., Los Angeles, Cal.
C. H. WHITE, Ticket Agent.
T. H. GOODMAN, G. P. and T. A.
J. M. CRAWLEY, Asst.-Gen. Pass. Agt.
RICHARD GRAY, Gen'l Traffic Manager.
A. N. TOWNE, General Manager.

ROCK ISLAND ROUTE EXCURSIONS via Denver and Rio Grande Railway, "the scenic line of the world," leaves Los Angeles every Tuesday via Salt Lake City and Denver. Pullman tourist sleeping cars fully and elegantly equipped. Solid vestibule trains between Denver, Kansas City, Council Bluffs and Chicago. Magnificent dining and free reclining-chair cars. For rates and sleeping reservations call on or address F. W. THOMPSON, agent, 138 S. Spring st.

SANTA FE ROUTE STILL AHEAD Of all competitors both in time and distance to all points East. Special tourist excursion East every Thursday. For full information apply to or address any agent, or CLARENCE A. WARNER, Excursion Manager, 29 N. Spring st.

GO FAST VIA PHILLIPS'S SELECT excursions; lowest rates and best accommodations. NO. 140 N. SPRING ST.

WALTERS'S SELECT EXCURSIONS personally conducted to all points east without change. 19 N. Spring st.

### Unclassified.

MRS. E. C. FREEMAN, PROPRIETOR of Home Bakery, at 439 S. Spring st., carries a very choice stock of breads, pies, cakes, jellies; and also salt rising bread and Boston baked beans.

NOTICE TO LADIES—LADIES' HATS and Bonnets reshaped in any style desired at the LOS ANGELES STRAW WORKS, No. 24 W. Third st., between Spring and Main.

FOR SALE—7-HORSE POWER OTTO gas engine and pump combined; guaranteed in perfect order; will sell low, with or without pump. BAKER IRON WORKS.

I WILL GUARANTEE TO LEND MORE money for less security than any one in the city. KEEFER, rooms 74 and 75, Bryson block.

WANTED—CARPENTERING, PAINTing, plastering or papering in exchange for rent of cottage or rooms close in. T. C. NARAMORE, Wilson block. 15

## To Let.

### To Let—Houses.

FURNISHED AND UNFURNISHED houses for rent and houses wanted to rent in all parts of the city; furniture, pianos and baggage removed at the lowest possible cost; none but experienced men employed. SAM N. OSBORNE. 315 W. First st.

TO LET—HOUSE OF 10 ROOMS, STAble, barn, outhouses, etc., on Olive st., bet. Eighth and Ninth. Key at GROCERY STORE, cor. Eighth and Olive sts. Rent, $28 a month. 3

TO LET — A FURNISHED HOUSE, newly papered throughout; six rooms, bath, etc., nice yard and stable; Hill st., near Seventh. C. A. DONALDSON, 214 S. Broadway. 3

TO LET—A 5-ROOM COTTAGE, WITH bath, barn, etc. 225 W. FIFTEENTH ST., between Hill and Grand ave. Inquire next door. 2

TO LET—HOUSE OF 3 ROOMS, AT $8 per month, water included; hard finished. Inquire of HAL WEAVER, S.W. corner Eighth and San Julian sts. 5

TO LET—A NICELY-FURNISHED 5-room cottage; will exchange the same for other property or sell on the installment plan cheap. Address V. G. BAKER, 213 W. First st. 1

TO LET — OPERA - HOUSE HALL; open week dates for lectures, meetings, entertainments, etc. Apply room 2, OPERA-HOUSE, upstairs.

TO LET—COTTAGE OF 4 ROOMS, UNfurnished, close in. Inquire at 213 S. HILL ST.

TO LET—CHEAP, HOUSE OF 15 NICE rooms, second story. NO. 128 E. FIFTH ST., one block from Main. 1

TO LET—3 HOUSES CLOSE IN, ONE of 3 and one of 6 rooms; 6 and 8 Sand st. FRANK WALKER, 129 S. Olive st. 5

TO LET—ELEGANTLY-FURNISHED cottage, 5 rooms and bath, and stable. C. H. WEDGWOOD, 124½ W. Second st. 2

TO LET—HOUSE OF 7 ROOMS, BARN and corral, 3 blocks from Plaza; price, $15. Apply at [illegible] SAN PEDRO ST. 2

TO LET—NEW HOUSE OF 9 ROOMS, with modern improvements; rent low. 218 S. BUNKER HILL AVE. 2

TO LET—ELEGANT HOUSE OF 11 rooms and bath, close in, only $20 per month. [illegible]

TO LET—FURNISHED COTTAGE OF 3 rooms, 1016 Blaine st., near Tenth st. PAULEY & CALKINS, 18 Court st. 4-8

TO LET—HOUSE OF 4 ROOMS, FURnished or unfurnished. On FLOWER ST., between [illegible] and Second. 6

TO LET—7 ROOMS AND BATH, ON Eleventh st., $12.50. I. S. SHERMAN, 34 N. Spring st.

TO LET—HOUSE OF 4 ROOMS, NO. 518 WALL ST., near Fifth. 3

TO LET—HOUSE, 458 S. MAIN ST., near Fifth. Inquire at 462 S. MAIN ST. 7

TO LET—HOUSES ALL OVER THE city. C. A. SUMNER & CO., 7 N. Fort st.

TO LET—CLOSE IN, HOUSES OF 3, 5, 6 or 9 rooms. 16½ BOYD ST.

### To Let—Rooms.

TO LET—TWO SUNNY FURNISHED housekeeping rooms; folding bed, cook stove, dishes, etc.; only $10 per month; close in. 444 HOPE ST., near Fifth. 1

TO LET—UNFURNISHED ROOMS; for health, comfort, reasonable rent and fine view [illegible] city. Corner ELMYRA AND NORTH NEW MAIN STS. 1

TO LET—FURNISHED ROOMS, TO gentlemen at their own price; also rooms for housekeeping. PLAZA HOUSE, 511 N. Main st. 5

EXCELSIOR CARPET-CLEANING CO. [illegible] Broadway; best work for least [illegible] 575.

TO LET—CHEAP, TWO NICELY-FURnished [illegible] for housekeeping [illegible]

[illegible] family [illegible] 218 N. BROADWAY. 2

TO LET—3 UNFURNISHED ROOMS for housekeeping to parties without children. 446 S. BROADWAY.

TO LET — CHEAP, DOUBLE PARlors, unfurnished, for light housekeeping, at 1611 GRAND AVE. 2

TO LET—NO. 930 ALISO ST., BOYLE Heights, furnished rooms, single or en suite, with bath.

TO LET—FURNISHED ROOMS FROM $6 to $15 per month, at 233 W. FIRST ST. 4-8

CALDERWOOD, 308 S. MAIN ST., COR. near Mayo; elegant furnished rooms, with baths, single and en suite.

TO LET—THE SOUTHWESTERN, 108 and 110 MAYO ST. Single rooms, $1 per week, 20 cents per night.

TO LET—FURNISHED ROOMS, FROM $6 to $12; also housekeeping rooms. 7 N. OLIVE ST. 2

TO LET—3 ROOMS FOR HOUSEkeeping. 339 BUNKER HILL AVE. 1

TO LET — UNFURNISHED ROOMS for housekeeping. 163 S. LOS ANGELES ST.

### To Let—Miscellaneous.

TO LET—2 LARGE STOREROOMS IN Bixby block, 612 and 614 S. Spring st., between Sixth and Seventh; also 9 rooms on second floor of same building, arranged in suites for housekeeping; location central; rents low. J. C. OLIVER, 105 S. Broadway. 5

TO LET — BAY LAND FOR ONEthird share of the crop or otherwise. Apply to D. FREEMAN, Centinela, or room 9 BURDICK BLOCK, Los Angeles. 6

TO LET—OFFICES; A FEW CHOICE offices and inside rooms at prices to suit the times. T. C. NARAMORE, room 1, Wilson block.

TO LET—FINE OFFICES AND ROOMS in the Wilson block; prices to suit tenants. Apply to W. A. WILSON, room 26.

TO LET—LIVERY OR FEED STAbles, Broadway, near Fifth st.; rent low. Apply to M. F. WOODWARD, 5½, Bryson block.

TO LET—ELLIS COLLEGE BUILDing. Inquire of WITMER BROS. & CO., room 4, California Bank building. 21

TO LET—TWO FINE BRICK OVENS, at the HOLLENBECK HOTEL CAFE.

### Rooms and Board.

HOTEL BRUNSWICK—THIS NEW and elegant private family hotel, situated on Hill st., corner of Sixth st., opposite the park, is now opened for business; it is the largest and most elegant and rivaling in architectural beauty anything in Los Angeles; also, the interior is elegantly decorated and handsomely furnished; terms reasonable. A. F. ROBBINS.

ST. ANGELO HOTEL, GRAND AVE., near Temple st.; new and elegantly furnished and is, without exception, the finest family hotel in Southern California; high elevation, fine view, broad porches, plenty of sun; five minutes' walk from courthouse; cable car every five minutes; best caterer in the city; rooms and board reasonable.

HOTEL LINCOLN, CORNER OF HILL and Second sts.; strictly a first-class family hotel; appointments perfect; all modern improvements; elegantly situated and furnished. THOS. PASCOE, proprietor.

HOTEL RAMONA, COR. THIRD AND Spring streets, finest and most centrally located family hotel in the city; elegantly furnished rooms, single or en suite, by the day, week or month; prices reasonable. J. F. BURNS, Prop.

THE NEW NATICK — FURNISHED rooms from $5 to $15 per month; table board, $4 per week; baths, gas, parlor, office, daily papers, etc. Corner Los Angeles and Boyd sts. MRS. BAYLISS, Prop.

THE ARDMOUR, CORNER SIXTH ST. and Broadway (late Fort st.), a select family hotel; everything new and first-class; rooms with or without board; terms reasonable. MRS. S. KELLY, Manager.

THE HEATHMAN, 635 S. HILL ST.; this elegant hotel is now opened under the management of the former proprietors of the Parker, so famed for its New England cooking; sunny rooms with board. 18

220 S. HILL ST., NEAR THE CORner of Second; large house, pleasantly furnished rooms; best table board; prices low; everything first-class. 2

TO LET — A NICELY-FURNISHED room, with board; piano in the room. 320 S. HILL ST.

TO LET—FURNISHED ROOM, WITH board, in private family. NO. 9 PROSPECT PLACE. 1

LAURENCE HOUSE — A COMFORTable hotel, with good table, on Ocean ave., Santa Monica; 2 blocks north of bridge.

### Musical.

PROF. HERSEE, PIANO MAKER; expert tuner. Orders: GARDNER'S MUSIC STORE, 310½ Spring st., or CONRADI'S JEWELRY STORE, 121 N. Spring st. 7

For Additional Classified Advertisements See Second Page.


# A RUSH OF WATERS.

## Sergt. Dunn's Prophecy May Prove True.

### The Mississippi Sweeping All Before Its Angry Flood.

### Many Fresh Breaks Reported in the Tottering Levees.

### Miles of Railway Tracks Washed Away—Plantation After Plantation Inundated—The Great River Still Rising.

*By Telegraph to The Times.*

MEMPHIS (Tenn.), March 31.—[By the Associated Press.] Rain has fallen in torrents since last night. The Mississippi River is again rising. It is probable that all the low lands below Helena will be overflowed. A break in the levee which occurred at midnight at Austin, Miss., had this morning widened to 300 feet. There is no possible way to close the gap, and it may increase to an unlimited extent. All plantations in the vicinity are being rapidly submerged, the tenants leaving without saving any effects.

The Appeal's Greenville (Miss.) special says: The levee north of the city gave way at noon, despite all efforts of the people, and the water poured in upon the city, which has always before been above the level of the Mississippi at its greatest height. The flood is a tremendous one, and the volume of water is pouring in from three breaks above, and is spreading out in all directions, inundating plantation after plantation, which, in the flood of 1882, were above water. It is estimated by engineers that a large portion of the city will be flooded, and the greatest height the water will reach in the lower parts will be three feet. It is greatly feared the heavy wind and rain now prevailing will cause the levees to give way in new places. The water from the Austin break will leave an outlet into the Yazoo River, which will inundate a large section of country in Sunflower and Yazoo counties. No actual suffering is anticipated.

Two white men and a negro, crossing the river in a skiff, were drowned by the boat capsizing. Many slight casualties have resulted from a skiff coming in contact with fences and other hidden obstructions.

DISTRESS AMONG FLOOD VICTIMS.

ST. LOUIS, March 31.—Twenty inches of snow fell over an area of 100 miles around this city yesterday. Half of this melted and the rest will melt soon, adding to the already dangerous floods in the Mississippi below here. Much suffering prevails among the people in the flooded districts.

WORSE AND WORSE.

CINCINNATI, March 31. — Queen and Crescent officials here received word tonight that the crevasse at Austin, Miss., had become unmanageable, and the whole Yazoo Delta is being flooded. There is a tremendous loss of property, the railroad being interfered with by the flood for twenty-five miles [illegible]

### ARCHER'S STEALINGS.

#### Politics Caused the Defalcation—His Bondsmen Will Not Pay.

BALTIMORE, March 31.—[By the Associated Press.] The Sun's Bellaire correspondent, writing about State Treasurer Archer, whose shortage it is now thought will amount to five hundred thousand dollars, says Archer's present difficulty is the result of a political movement, an aspiration which began to develop years ago. He spent money with a lavish hand to further his own political preferment, and was almost equally liberal in his expenditures to advance the political interests of prominent political friends.

It is now the declared purpose of the bondsmen not to pay a cent of the amount for which they have become sureties, unless after the exhaustion of all legal methods they are compelled to. One of them is bitter in his denunciation of the deception that has been practiced upon him. He has only been on the bond four months, and declares that he will not be responsible for a single dime, Archer knowing that he was a defaulter when he asked him to become his bondsman.

There is a provision in the Constitution of the State which requires the Governor to examine under oath every six months the accounts of the Controller and Treasurer. Peculations have been practiced by Archer for the past three years, and the Governor for the past three years did not carry out the requirements of the Constitution in this particular. Based on this constitutional provision, a resolution has been introduced in the House requesting the Governor to inform the House as soon as possible when he last examined the Treasurer of State under oath as to the condition of the State funds intrusted to his care, as provided by the Constitution.

### RASCALITY IN GOTHAM.

#### How One of Flack's Deputies Robbed a San Franciscan.

NEW YORK, March 31.—[By the Associated Press.] F. A. Fox of 137 Montgomery street, San Francisco, patentee of a carcoupler, writes to the Herald in regard to his experience with blackmailers in Sheriff Flack's office that he came here on business, and a man claiming an interest in his carcoupler took out an order of arrest for him; that Deputy Sheriff McGonigal waited till night before serving it, and then coolly demanded $100 as the price for allowing Fox to remain at liberty for 24 hours. To save annoyance and distress to his wife, who was with him, he was compelled to pay the money, and before the 24 hours were ended the court declared there was no authority to arrest him under such circumstances.

In the case of Deputy Sheriffs Martin, Walsh and Young, indicted for bribery in taking $700 from Charles Francklyn, who was under arrest in 1887, Judge Barrett dismissed the indictments, holding the acts misdemeanors and barred under the statute of limitations.

#### Two Men Fatally Stabbed.

NEWARK (N. J.), March 31.—"Fiddler" Smith, a notorious tough, rushed into Herman's hat factory, this afternoon, and said to George Hastings: "What have you been saying about me?" Hastings retreated, and before he had said a word Smith plunged a shoe knife into his abdomen, making a frightful wound. Frederick Butler attempted to secure Smith, and was himself stabbed in the left breast. Workmen then succeeded in disarming the murderer. Hastings is dead and Butler cannot live.

#### Four Convicts Killed.

BIRMINGHAM (Ala.), March 31.—Four men were killed and eight injured by the explosion of a cartridge at the Coalbury mines today. All were convicts.

#### The Ball-player Wins.

NEW YORK, March 31.—The Supreme Court this afternoon decided in favor of the ball-player, John M. Ward, in the suit brought against him by the Metropolitan Exhibition Company.

#### Gov. Hill Vetoes Ballot Reform.

ALBANY (N. Y.), March 31.—Gov. Hill has vetoed the Saxton Ballot Reform Bill.

### AN ESSAY ON ORGANS.

TROMBONE, *n.* (Synop, § 130.) A brass instrument of the trumpet kind; . . . surpasses every other wind instrument.—[Mr. Webster's Dictionary.

EDITOR W——: *"This is not a newspaper; it is an organ—a Trombone."*

# THE ILL-FATED CITY.

## SNOW INCREASES THE SUFFERING AT LOUISVILLE.

### The Number of Cyclone Fatalities Now Thought to Be Less Than 150—Firebugs at Work.

*By Telegraph to The Times.*

LOUISVILLE, (Ky.) March 31.—[By the Associated Press.] With four inches of water-soaked snow slowly melting, the situation in the devastated district has been gloomy today, and many people tonight are broken in spirit, though their physical wants are supplied. Most of the streets in the district are ankle-deep in mud and water. The worst result of the wet is not so much additional injury to property as in suffering to the health of ill-protected people. Scores of families are protected only by hastily put up boards or canvas, and they are wet and cold. There is plenty of food, however, and the relief committee and agents are striving in every way to supply proper protection from the [illegible]. The [illegible] however, [illegible] retarded repairs in the residence district, and a vast quantity of household goods today has been partially or wholly spoiled by the wet. The tobacco warehouses are pretty well protected, and the proprietors do not think their loss will be serious.

Mayor Jacobs, in an interview this evening, said he was satisfied that the number of those killed outright, and those who will die from wounds, will not reach one hundred and fifty. Three Russian Jews were arrested last night while setting fire to a demolished store on Market street in the midst of the shattered district. The fellows will be severely dealt with.

Besides this there have been but few criminal attempts since the storm. Mrs. Barnwell, whose husband, the rector of St. John's Church, and his son, were killed, was robbed of all her jewelry and money, and even the body of her dead husband was not respected, his gold watch being taken from his pocket.

A water famine is threatened in serious earnest. The river is at such a high stage that the injury to the pumping station cannot be repaired. The river is still rising. As long as the flood continues nothing can be done. President Long estimates the reservoirs barely hold three days' supply. The last dead were laid away today.

A late special from Henderson says the total number of killed in Webster county is 40 and of wounded 80; nearly all in the poor section known as Blackford. A relief corps has gone from Henderson.

In Louisville the total number of dead so far is 93, and the wounded about 150. Of the latter between twenty and thirty are not expected to live. Possibly more than that number will eventually succumb.

### A CONVENT BURNED.

#### Three Inmates Fatally Injured by Jumping from Windows.

MILWAUKEE (Wis.), March 31.—[By the Associated Press.] Fire broke out at 9 o'clock this evening in St. Joseph's Catholic Convent and the entire building and contents were burned. Sister Blanker, finding escape cut off, jumped from a fourth-story window and sustained fatal injuries. Two young candidates, Rose Minet and Mary Werner, jumped from third-story windows and were seriously injured. Two firemen were also badly hurt by falling walls.

All the other inmates, nearly seventy-five in number, succeeded in getting out safely under the guidance of the Sisters, who prevented many young girls from throwing themselves from windows in their fright. The loss is $70,000; insurance, $25,000.

### THE FLACK CASE.

#### Sentences of the Defendants and an Eavesdropping Reporter.

NEW YORK, March 31.—[By the Associated Press.] Sheriff Flack was sentenced today to two months in the County Jail and fined $500 for conspiracy to secure a divorce from his wife.

Joseph Meeks was sentenced to a fine of $500 and one month's imprisonment in jail. William Flack was given $500 fine and imprisonment in the penitentiary for four months.

Judge Van Brunt granted a stay of proceedings in the case of Meek Flack and pending an appeal.

Dilworth Choate, the reporter who secreted himself in the jury-room while the jury was considering the Flack case, was this morning sentenced to 30 days' imprisonment and fined $250.

#### Delighted with Mexico.

CHICAGO, March 31.—The American Association of General Passenger Agents arrived this evening on their return from the City of Mexico. The members, without exception, express themselves greatly pleased with the trip, and predict that the result of their investigations and intercourse with Mexican officials and merchants will be productive of much good.

#### To Die by Electricity.

BUFFALO (N. Y.), March 31.—Kemmler has been sentenced to death by electricity at Auburn Prison during the week beginning April 28th.

#### Work on Stanford University.

MAYFIELD, March 31.—Work begins tomorrow on Stanford University. The workmen have been idle four months. Several carloads of material arrived today.

# A POINT GAINED.

## Lower Rates on Shipments of Citrus Fruits.

### Details of a Double Murder in the State of Washington.

### A Convict with a Criminal Record in Los Angeles County.

### Waterman Talks to a Reporter About That Eight-hour Letter, and Says He Is Not a Boomer.

*By Telegraph to The Times.*

SAN FRANCISCO, March 31.—[By the Associated Press.] The freight committee of the Transcontinental Railway Association met here today and adopted a new freight tariff for orange and lemon shipments. The present rate to the Missouri River is $1.12½ per hundred pounds and $1.25 to Chicago and St. Louis. By the new tariff these two rates are removed and one of $1.10 is substituted. The rate from here to any and all points between the Atlantic Coast and Chicago and St. Louis will be $1.25, being a reduction of 65 cents per hundred pounds between here and New York.

The consent of the lines east of the Missouri River and Chicago must be obtained before the latter rates can go into effect.

A telegram was sent today asking their consent, as it is thought there will be no difficulty on this score.

It was agreed by the committee to have the changes go into effect next Friday. The new rates were presented to the committee for adoption by C. F. Smurr, general freight agent of the Southern Pacific Company, and were seconded by General Freight Agent Campbell of the Pacific division of the Union Pacific.

Mr. Smurr, by his long residence at Los Angeles as a Southern Pacific representative, became very familiar with citrus fruit shipments, and the main argument he used in favor of the reduction was that the competition of Mediterranean fruits as far west as Chicago was so great that California shippers absolutely required a saving in freight rates to meet it. There is still remaining in Southern California about eleven hundred carloads of this season's orange crop that will get the benefit of the new rates. These rates, together with the reductions recently made in rates on deciduous fruits, will have the effect of saving to shippers this year fully two hundred thousand dollars.

### KILLED FOR THEIR LAND.

#### The Mystery of a Double Murder Being Solved.

ASTORIA (Or.), March 31.—[By the Associated Press.] The verdict of the coroner's jury, at Bay Center, Wash., charged George Rose and John Edwards with the murder of Jens F. Frederickson, who disappeared early in February, and whose body was found last Wednesday near the scene, at [illegible]. Frederickson's wife disappeared at the same time. The body was not found until after the inquest on her husband. George Rose then confessed that he knew where the body was, and located it. Frederickson had filed on a valuable land claim adjoining the farm of John Rose, father of the supposed murderer. The same claim has previously been located by different parties, all of whom had been frightened off by Rose. The Fredericksons disappeared early in February.

When inquiries were made, George Rose told of seeing them go out on Shoal Water Bay in a small boat and disappear in a squall which suddenly arose. Suspicions were excited by various circumstances, and by the guilty actions of George Rose, and a vigorous search was made for the missing couple. It resulted in finding the body of the man buried in a lonely gulch, near the disputed claim. The head was filled with shot, and had been pounded to pulp by the murderer, who broke his gun in doing this. The theory had been that when the husband was killed the wife fled in a boat, and was pursued and killed, and her body sunk in the bay.

A printer named Lowry, George D. Jones and George Rose are all in jail at Oysterville. Rose claims that Jack Edwards and another man who is now in Eastern Washington committed the murder.

### WATERMAN'S PRESS PRATTLE.

#### That Eight-hour Letter—Not a Land Boomer.

SACRAMENTO, March 31.—[By the Associated Press.] In an interview with Gov. Waterman, today, respecting the letter from the Eight Hour League, he said he looks upon the whole thing as written for political effect. As to the statement that he sent to Ohio for a Corliss engine for his mine or mill, the Governor said he did nothing of the kind. He gave the contract to the Union Iron Works of San Francisco.

"As to my booming land in Southern California," said the Governor, "I never did anything of the kind. I was opposed to those wildcat schemes, believing that they were detrimental to the localities where they were engineered. I never sold an acre of my land during the excitement of the boom. The only land transaction I engaged in was the purchase of 20,000 acres of land in San Diego county, adjacent to my mining properties, which I bought for their protection."

### OLD IN CRIME.

#### A Convict with a Record in Los Angeles County.

SACRAMENTO, March 31.—[By the Associated Press.] John D. Everly, who stole books from the State Library, and was sentenced to two years at San Quentin, has had quite a criminal record, although but a young man. Sheriff McMullen today received a letter from Jasper Gee of Downey, Los Angeles county, in which was inclosed a picture of Everly.

Gee says: "Everly was in my employ about nine months, and stole a considerable sum of money from me. When you get through with him, he is wanted in Los Angeles county for horse-stealing, and also for stealing money."

#### Hailstorm at Folsom.

SACRAMENTO, March 31.—Yesterday afternoon Folsom was visited by one of the heaviest hailstorms the locality has ever experienced. Several glass panes in the roof of the conservatory at the State Prison were broken by the frozen pebbles, while windows to the windward of the storm suffered more or less in various portions of the building.

MARYSVILLE, March 31.—A violent hailstorm visited the foothill section last evening, doing more or less damage to the fruit crops.

#### Saloon Man Fatally Stabbed.

SAN FRANCISCO, March 31.—Phillip Martin, proprietor of a saloon on Clay street, was probably fatally stabbed early this morning by an unknown Austrian, who escaped. The Austrian entered the saloon and asked to be trusted for a drink. Martin refused the request, and a quarrel ensued, but before any blows were struck the stranger drew a knife and stabbed Martin in the abdomen. The latter was taken to the hospital.

## Red Rice's.

**426, 428, 430 and 432 S. Spring st.**

LOS ANGELES, MARCH 30.—APRIL finds us with a grand stock of furniture, which has been bought so that we can sell it very low, and we will sell it cheap. Verily, it astonishes new visitors when first getting prices at Red Rice's. Firstly, they do not expect to find such goods. There is none better offered in the city. Secondly, the prices are so very reasonable, so much less than they have been accustomed to; and it often happens that the visitor buys a better article than was at first intended, because the price rules as low as a poorer article can be got elsewhere. We pride ourselves in selling good goods cheap. Our business having grown to such proportions that we get most everything wanted in housekeeping, and in large quantities. Any person wanting to sell anything, from a Kitchen Table to a Dogcart, comes to Red Rice's. This gives us the pick of the market, and offers you such a large stock to select from. RED RICE'S.

## For Sale.

### For Sale—Houses.

FOR SALE—MONTHLY INSTALLments—New 6-room house on the best avenue in Boyle Heights, $3500; $500 cash, balance $40 monthly; will take good lot for portion. Also 4-room house near Central ave. and Washington st., fine lot, $1250, $250 cash, balance $25 monthly. POINDEXTER, 125 W. Second st.

FOR SALE — SEE THIS ELEGANT new house of 11 rooms, bath and all modern conveniences, between Hill st. and Grand ave., on Seventeenth st., No. 233; only 200 feet from cable cars; half price if taken this week; make me an offer. I. S. SHERMAN, 34 N. Spring st.

FOR SALE—NEAT 5-ROOM COTTAGE, 25-foot lot; 10 minutes' walk from Main and First; 3 minutes from cable-car; 32 (old number) Banning st., near Electric Light Works; price $1800; $650 cash, balance 2 years. Apply opposite at 33 BANNING ST. 6

FOR SALE—OR EXCHANGE FOR good, paying orange orchard or business property, one of the nobby city residences, worth $25,000; replete in appointments; exquisite home; no incumbrance. Apply, by letter only, with full particulars, to BRAIN, 149 Elmira st. 1

FOR SALE—HANDSOME NEW COTtage, on clean side of graded street, close to Main; 7 rooms, bath, pantry, hennery, cement walks, lawn, etc.; $2500, on easy terms. OWNER, No. 12 E. Twenty-seventh st. 26

FOR SALE—CHEAP PROPERTY; $175 cash, house of 4 rooms, lot 40x130, large barn; close in; price, $725. OWNER, 28 N. Spring st. room 3. 2

FOR SALE — CHEAP, ONLY ONE-half its present value, a new 10-room house, with 2 acres of ground, close in. Apply, for a few days only, at 1016 MYRTLE AVE. 1

FOR SALE—MY HOUSE AND LOT, 119 BUNKER HILL AVE.; "snap bargain." A. G. G. 4-7

### For Sale—City Property.

ONE DOLLAR A WEEK; CHOICE lots, on car line, on installments of $1 a week and upward; no cash payment required if you build houses; lots on installments. Call at or address room 5, GRAND OPERA-HOUSE BLOCK. 7

FOR SALE—ON THE INSTALLMENT plan, 7 per cent. interest, lots in desirable portion of city, close in, near street car line; cottages will be built to suit when desired. Address at once, G. M. LUDWICK, 213 W. First st. 4-18

FOR SALE—A VALUABLE IMproved property on Main st. can be bought for 50 cents on a dollar, direct from owner; only buyers need answer. Address C 89, TIMES OFFICE. 31

FOR SALE—A GREAT BARGAIN, 75 feet, close to St. James Park, on W. Adams st.; just think, only $50 per foot; worth $100. MILLER & HERRIOTT, 34 N. Spring st.

FOR SALE—60x165 ON PEARL ST., BY Tenth., $2600; also bargains in all parts of the city. W. W. WIDNEY, real estate and insurance, 127 W. First st.

FOR SALE—NORTHEAST CORNER Grand ave. and York st., 100 feet frontage on Grand ave.; a bargain. See owner at ROOM 1, New Wilson block, cor. Spring and First sts.

$2000—LOT 32, LONGSTREET tract, on Madison ave. HUNTER & MEADOWS, 102 W. First st.

FOR SALE—108 FEET ON E. FIRST st.; a bargain if sold before June 1st. Apply 332 E. FIRST ST. 21

### For Sale—Country Property.

WHO WANTS TO JOIN THIS SYNdicate and make a fortune? $200,000 for $75,000, consisting of the splendid townsite of South Cucamonga, San Bernardino county, comprising about 640 acres finest orange land, with 30 3-10 inches water; two miles of iron pipe laid; large, well-built hotel and furnished throughout; all for $75,000, on the following terms, viz: Cash, [illegible], balance in 1, 2, 3, 4 and 5 years, 8 per [illegible] of 6 shares of $12,500 [illegible] wants the other [illegible] act quickly; this is one chance in a lifetime to make a fortune. The water that goes with the land cost over $20,000. Address or call upon W. H. BROOKS, JR., Ontario, Southern California. 7

FOR SALE—CHEAP LANDS—I OFFER good land in Ventura county, in tracts of from 40 to 2000 acres, at $5 to $40 per acre; will sell good farming and fruit land, level and cultivated, 40 acres or more, at $25 to $40. Terms to settlers: One-fifth cash, balance four annual payments, at 8 per cent. Also farming lands near Los Angeles, $60 to $150; easy terms. Settlers looking for good, cheap lands, call on or address R. W. POINDEXTER, 125 W. Second st., Los Angeles.

FOR SALE—237 ACRES EXCELLENT corn or alfalfa land; all inclosed and partitioned with fences; young orchard; artesian well; 2 houses, barns and hayhouse; must be sold to pay debts; one half mile south of Norwalk; will be sold together or in parcels; H. E. Rowland, tenant on the place, will show it, or inquire of EDWIN BAXTER, room 80½, Temple block; chance for rare bargain. W. G. COWAN, administrator, Rialto, Cal.

FOR SALE—20 ACRES FINE ORANGE land on Buena Vista st., in the center of Duarte, with 17 shares of water; 10 acres in full bearing trees, about 3 acres of which are orange trees, 9 years old; mostly navels; good house of 5 rooms; price $6500; terms easy. Apply, between 10 and 12 a.m., to RUDDY & BURNS, 34 N. Spring st.

FOOTHILL ORANGE LAND, WITHin 12 miles of Los Angeles city: $125 to $200 per acre, with an abundance of mountain water. This property is unexcelled by any in California for orange and lemon culture. Call on or address F. D. LANTERMAN, for particulars, 112 S. Spring street, Los Angeles.

ORANGE LANDS FOR SALE, CHEAP, to close an estate: 30 acres of the best orange land at Duarte; 6 acres in bearing orange trees, 4 acres in vines; a good house, barn, etc.; the finest water right in Los Angeles county. For particulars, apply to MORTIMER & HARRIS, 78 Temple block, attorneys for vendor. 4-21

ORANGE LAND, $60 PER ACRE; ADjacent orange groves demonstrate qualities of these lands for orange-growing. Further information by O'BRYAN, 112 S. Spring st. 26

FOR SALE—IMPROVED RANCH, 40 acres orange land, with water, $3000 cash; worth $6000. S. B. GORDON, room 28, Bryson-Bonebrake building.

17 ACRES IN ALFALFA, AT NORwalk, No. 1 land, for sale, cheap; terms easy. Address F. B. CLARK, Hyde Park, Cal. 4-25

FOR SALE—4 ACRES IN SANTA Ana; price, 200 cash. SAM N. OSBORNE, 215 W. First st. 5

### For Sale—Live Stock.

THE STANDARD-BRED TROTTING stallion, Stamboul, Jr., No. 10,142, sired by Stamboul, 2:12¼, will stand for public service the season of 1890 at the Olive Stables, 628 S. Olive st.; terms, $50 the season. T. H. REYNOLDS, proprietor.

FOR SALE — SADDLE-HORSE; GENtle, suitable for lady; single footer; 6 years; cheap for immediate cash sale. To be seen at ALLEN & PEARSON'S LIVERY, 250 S. Spring st. 2

FOR SALE—HORSES AND FRESH cows; cows exchanged for horses; 50 nice stalls, 12 fine corrals to let constantly; freight paid on carloads of stock at BELL'S CORRAL, S. Los Angeles st., in rear of cathedral.

FOR SALE—A GENTLEMAN'S DRIVing horse; good roadster; weight between 1000 and 1100 pounds; age 6 to 7 years; dark brown. EMPIRE STABLES, 320 S. Main st. 3

KIND FAMILY COWS, FROM $40 UP, also registered Jersey and Holstein bulls for service, at NILES'S STOCK FARM, E. Washington st., near San Pedro st. Office, 16 Court st.

FOR SALE—A PETALUMA INCUBAtor, 120-egg size. Call at LITTLE ROCK ST., cor. South ave., two blocks from Central ave., between Fourteenth and Sixteenth sts. 2

FOR SALE—CHEAP, AN ELEGANT family horse, 6 years old, and a beauty; perfectly safe; weight 1000 pounds. 527 S. SPRING ST.

FOR SALE—CHEAP, HORSES, CARriages, harness, registered Jersey bull, fresh milch cow, etc.; owner leaving town. 414 S. BROADWAY.

FOR SALE—20 CHOICE YOUNG cows, some fresh; also a very large young Durham bull, at Spence's dairy, adjoining Burbank on the west. Apply to ED SPENCE, Burbank. 4

FOR SALE—BROWN HORSE, HARness and open buggy; together or separate. SAM N. OSBORNE, 215 W. First st.

FOR SALE—MUST BE SOLD, TWO good cows. Apply on EAST SIDE HOPE ST., between Twelfth and Pico. 4

FOR SALE—BROOD SOWS AND A-1 stock hogs, at ROSECRANS STOCK FARM, or address E. R. d'ARTOIS, r'm 15, Wilson bl'k.

FINE PASTURAGE CHEAP; STOCK called for. W. L. WEBB, 15 Wilson block.

FOR SALE—A BURRO. INQUIRE AT room 4, CALIFORNIA BANK BUILDING.

### For Sale—Miscellaneous.

FOR SALE—THE UNDERSIGNED has 1800 choicest Washington Navel orange trees, 1-year-old buds, for sale at nursery, South Pasadena. M. R. RUST & SON. 3

## Red Rice's.

**426, 428, 430 and 432 S. Spring St.**

WE HAVE THIS WEEK MARBLE-top ash Bedroom Sets for $18; good walnut Sets for $16, worth $25. Fine large ash Sets for $15 and $17, worth $25. Splendid antique-oak Sets for $16, worth $22. Good walnut marble-top Sets for $22; worth $30. Superb oak marble-top Sets for $35; almost new; cost $60. New solid-oak Sets for $22; worth $30. Walnut Sets, nearly new, that cost $45, for $25. Extra walnut Desk for $20; cost $40; good ones for $10. Cherry Chiffonier for $12; Wardrobes for $8.50; Refrigerators for $6.50; walnut Bookcase for $10; walnut Hallracks for $7 to $10; good Commodes for $2. Antique-oak Tables for $2; worth $3. Bentwood Lawn Settee for $5. This is headquarters for Gasoline Stoves; every kind you can think of, from $3 to $9; all thoroughly cleaned to burn good as new. Good Cook Stoves; all prices. For all Furniture, Carpets, Crockery, Glassware, Tinware and everything wanted, wise economy will suggest to get prices at RED RICE'S.

## For Sale.

### For Sale—Miscellaneous.

FOR SALE—CHEAPER THAN ANY other, the finest bottled lager, best imported Milwaukee beer and fresh steam beer in kegs, good on tap for weeks. PHILADELPHIA BREWERY. Aliso st.

FOR SALE — MORTGAGES TO THE amount of $6600, at a reasonable discount. MILLER & HERRIOTT, 34 N. Spring st.

FOR SALE—$6 PER 1000; 500,000 blue gum trees, in boxes of 100. Corner Seventh and Spring sts. WIESENDANGER.

## For Exchange.

FOR EXCHANGE—640 ACRES GOOD land, in the artesian belt, for city property. Also 30 acres near Redondo Beach, on dummy railroad; fine land. Also 80 acres choice alfalfa land, half in alfalfa; 2 houses, 2 barns, orchard; all fenced. Also good business lot for residence lots. MILLER & HERRIOTT, 34 N. Spring st.

FOR EXCHANGE—10 ACRES, 1 MILE from Tustin; fine house, 5 rooms, bath, closets, H. F. well, windmill, tankhouse of 2 rooms and tank, large 2-story barn, chicken-house, corrals, etc.; land set in softshell walnuts; soil A1; water stocked; to exchange for good Los Angeles property or mortgages. Call or address J. G. QUICK, Santa Ana, Cal.

FOR EXCHANGE—2 SECTIONS OF first-class land, in Kansas; also 80 acres of land adjoining Platville, 32 miles from Denver, among one of the best agricultural districts in Colorado, for Los Angeles property. Address O. C. WAID, 225 S. Hill st. 5

FOR EXCHANGE—FROM $1000 TO $15,000 worth of choice Los Angeles and Pasadena property, improved and unimproved, no incumbrance, for property in or near Chicago; will assume. G. A. CHAPEL & CO., 130 S. Broadway.

FOR EXCHANGE — MORTGAGE notes for city or country property, Pasadena property for eastern property. Address V. G. BAKER, 213 W. First st. 1

FOR EXCHANGE—EQUITY IN HOME on Flower st. (732) for cheaper place in city, or acreage. 5

FOR EXCHANGE—12 ROOMS, FURniture, for city lot in good location. SAM N. OSBORNE, 215 W. First st. 1

FOR EXCHANGE—FOR DRUGSTORE, 20-acre ranch, all improved; cottage, barn, etc. SAM N. OSBORNE, 215 W. First st. 5

FOR EXCHANGE — ORANGE AND walnut land, with an abundant water supply, to exchange for city or choice eastern property. MEAD & CHAPIN, 34 N. Spring st.

FOR EXCHANGE—LOT AND CASH, or will assume, for house and lot worth about $1200. H. P. ERNST, 303 W. First st. 2

FOR EXCHANGE—LOT ON CENTER st., Azusa, for horse and buggy. Address C, TIMES OFFICE. 2

FOR EXCHANGE—CITY PROPERTY or farming land for live stock. POINDEXTER, 125 W. Second st.

## Money to Loan.

**$1,500,000**

TO LOAN AT R. G LUNT'S LOAN AND INSURANCE AGENCY, Redick block, corner of First and Fort streets. Loans made on improved city property, country farms, dwellings. Building loans made. Lowest rates. AGENT FOR THE GERMAN SAVINGS AND LOAN SOCIETY Of San Francisco, Cal.

PACIFIC LOAN COMPANY LOANS money in any amounts on all kinds of personal property and collateral security; on pianos without removal, diamonds, jewelry, sealskins, horses, carriages, libraries, bicycles and building association stock, or any property of value; also on furniture, merchandise, etc., in warehouse; partial payments, [illegible] money without delay; private [illegible] all business confidential; will call [illegible] rooms 16 a[illegible] 126½ S. Spring st.

TO LOAN—$1000 TO $100,000.

Bonds, Mortgages and Dividend-paying Stocks Bought, At the Main-street Savings Bank and Trust Company. J. B. LANKERSHIM, President, 326 S. Main st.

$500,000 TO LOAN UPON IMproved city and country property; lowest rates; loans made with dispatch. Address The Northern Counties Investment Trust (limited). FRED. J. SMITH, agent, Pomona, Cal.

CALIFORNIA MORTGAGE AND Loan Co. loan money on anything that has a value, buy notes, mortgages, do a general brokerage business; reasonable rates of interest. Rooms 4 and 5 PERRET BUILDING, cor. Third and Spring sts. 8

MONEY LOANED ON DIAMONDS, watches, jewelry, pianos, live stock, carriages, bicycles and all kinds of personal and collateral security. LEE BROS., 402 S. Spring st.

CALIFORNIA LOAN AND TRUST COMPANY, rooms 9, 10 and 11, Phillips block, deal in short-time commercial paper and buy approved notes and mortgages.

MONEY TO LOAN ON PIANOS AND organs only, or the same bought for cash. J. B. O'CONNOR, 123 E. Second st.

MONEY TO LOAN ON REAL ESTATE security. DIEHL & CHAMBERS, 39, 40 and 41, Bryson-Bonebrake block.

SECURITY SAVINGS BANK LOANS Money without delay; no commission. No. 40 SOUTH MAIN ST.

$1,000,000 TO LOAN BY A. J. VIELE, 38 S. Spring st., room 4.

MONEY TO LOAN ON MORTGAGE. MORTIMER & HARRIS, Attorneys-at-Law, 78 Temple block.

MONEY TO LOAN ON CITY AND country property. G. S. ROBINSON, 215 W. First st. 1

R. W. POINDEXTER, 125 W. SECOND st., loans on good city or country property.

MONEY TO LOAN ON MORTGAGE. C. A. SUMNER & CO., 7 S. Fort st.

MONEY TO LOAN IN SUMS TO SUIT. F. C. ANDERSON, 28 N. Spring st.

E. S. FIELD, 34 N. SPRING ST. LOANS of $5000 and upward, at low rates.

$500 OR MORE TO LOAN. E. BAXTER, 80½ Temple block.

MONEY TO LOAN—L. SCHMIDT, 109 W. First st., room 13.

MONEY TO LOAN. W. H. GRIFFIN, 213 First st.

## Insurance.

NORTHWESTERN MASONIC AID Association of Chicago; cheap and reliable life insurance; 490 certificates in force in Los Angeles. J. K. HOFFMANN, special soliciting agent for Southern California, 439 S. Hill st.

## Unclassified.

TESTER OIL—GUARANTEED 50° higher fire test than the Standard Oil Company's, Pratt's Astral, Pearl, Gold Medal or any cheap brand of oil. Price, $1.25 per can.

**Eastern Produce Company,**

123 East First street, between Main and Los Angeles streets, sells best eastern hams at 11 and 13c; corn-fed pork, 10c; best bacon, 11c; kettle-rendered lard, 9c; ranch butter, 25c a roll. We sell only fresh and warranted goods.

**Jet Black Ink on Draught.**

Sold in any quantity, from 5 cents up. Bring your empty bottles and have them filled LANGSTADTER, 208 South Spring street, opposite Hollenbeck Hotel.

**New Blacksmith Shop.**

N. Glass, brother of the late Charley Glass, has opened a new blacksmith shop at 541 South Spring street. First-class work in all branches. Trial solicited.

**Office-seekers, Attention!**

If you want an office in the best located business block in the city, at prices to suit the times, secure it at once of T. C. NARAMORE, Wilson block.

**Important to Ladies.**

The ladies' department at the Hammam Baths, 230 South Main street, will be open Tuesday and Friday evenings until 10 o'clock.

**Books and Stationery.**

Note Paper, 25 cents ¼ ream. Jet black Ink, 5 cents a bottle. LANGSTADTER, 208 South Spring street, opposite Hollenbeck Hotel.

SHERWIN-WILLIAMS house and floor Paints. P. H. MATHEWS, corner Second and Main.

**Carload Wall-paper Just In,**

To a roll, at BAUER'S, 237 South Spring st.

**Children Cry for Pitcher's Castoria.**


# PEOPLE'S STORE.

## NOVELTIES IN ENDLESS VARIETY FOR EASTER.

### One Hundred and Fifty Choice Pattern Bonnets and Hats to Make Selections from—Tuesday's Specialties.

PEOPLE'S STORE,
TUESDAY, April 1, 1890.

This week we shall make our regular exhibit of novelties in bonnets, round hats toques, etc., representing the choicest designs, modeled after the patterns of this season's effects, and the production of our own workrooms. We have now on sale over one hundred and fifty choice patterns, no two alike. Besides our complete importations of new novelty ribbons in velvet, gauze, plaid and fancy effects, flowers, ornaments and everything else in the millinery line in countless variety. Our line of ladies' and misses' shade and dress hats is by far the most extensive ever brought to this city. Each department is offering special Easter novelties and bargains. You will be wise to stroll through our 30 departments and see what we are offering. New items each day.

CLOTHING DEPARTMENT.

Unbleached seamless Socks, 8⅓c; worth 15c.
Boys' percale Waists, 15c; worth 25c.
Fast-black lisle Socks, 25c; worth 75c.
Gripmen's buck Gloves, 35c; worth 60c.
Cheviot working Shirts, 35c; worth 60c.
Gray wool Underwear, 49c; worth 75c.
Youths' long Pants, 49c; worth $1.
Youths' long pants Suits, $2.98; worth $6.50.
Light summer Overcoats, $4.22; worth $7.50.
Men's black corkscrew Suits, $6.95; worth $12.50.

HAT DEPARTMENT.

Wide-brim palm Hats, 5c; worth 15c.
Boys' mixed straw Hats, 19c; worth 35c.
Men's ranch Hats, 25c; worth 50c.
Men's fine straw Hats, 40c; worth 75c.
Boys' dress Hats, 49c; worth $1.

SHOE DEPARTMENT.

Infants' kid Shoes, 40c; worth 75c.
Shoe Polish, 9c a bottle; worth 20c.
Children's dongola kid Shoes, 60c; worth $1.
Ladies' low-cut Shoes, 85c; worth $1.50.
Misses' spring-heel Shoes, $1.35; worth $2.25.
Boys' calf Shoes, $1.50; worth $2.50.
Ladies' calf Shoes, $1.55; worth $2.50.
Men's calf Shoes, $1.79; worth $2.75.
Men's calf Shoes, $1.85; worth $3.
Men's fine calf Shoes, $2.50; worth $5.

DRESS GOODS DEPARTMENT.

London Mixtures, 6¾c; worth 12½c.
Granite Dress Goods, 10c; worth 20c.
Novelty Stripes, 12½c; worth 25c.
Shepherd's Plaids, 15c; worth 30c.
Thirty-six-inch black Cashmere, 25c; worth 50c.
Black Sicilian, 35c; worth 60c.
Twenty-four-inch Pongee Silk, 75c; worth $1.25.

LACE AND HOSIERY DEPARTMENT.

American Laces, 3c a yard; worth 8⅓c.
Misses' solid-colored Hose, 6¼c; worth 15c.
Everlasting Trimming, 10c a bolt; worth 25c.
Ladies' lisle-thread Hose, 25c; worth 50c.

UNDERWEAR DEPARTMENT.

Children's jersey ribbed Vests, 25c; worth 50c.
Ladies' lisle-thread Vests, 35c; worth 60c.
Ladies' lawn and scrim Aprons, 25c; worth 50c.
Ladies' gossamer Vests, 35c; worth 60c.
Dr. B.'s Corsets, 75c; worth $1.25.

PARASOL AND JERSEY DEPARTMENT.

Embroidered cashmere Scarfs, 98c; worth $1.75.
Fancy Parasols, $1.49; worth $2.75.
Black silk Parasols, $1.49; worth $2.

DRAPERY DEPARTMENT.

Shelf Oil-cloth, 6¼c a yard; worth 10c.
Madras Scrim, 10c; worth 20c.
Fancy-striped Lap-robes, 75c; worth $1.25.
Lace Curtains, 7 yards to the pair, $1.49; worth $2.50.

GLOVE DEPARTMENT.

Ladies' lisle-thread Gloves, 10c; worth 25c.
Ladies' silk Mitts, 25c; worth 50c.

NOTION DEPARTMENT.

[illegible]; worth 5c.
Checked [illegible]
White Knitting-cotton, 5c a ball; worth 10c.
Children's Hose-supporters, 7½c; worth 15c.
Tourist Ruching, 10c a box; worth 25c.
Corset-steel Protectors, 19c a pair; worth 25c.

EMBROIDERY DEPARTMENT.

Cambric and Swiss Embroidery, 2½ and 3 inch, 8⅓c; worth 15c.
Cambric and Swiss Embroidery, 7 and 9 inch, 15c; worth 25c.
Colored Embroidery, 2 to 5 inches wide, 5c; worth 10c.

DRUG DEPARTMENT.

Nail Brushes, 10c; worth 20c.
San Francisco Ammonia, 10c, worth 25c.
Alcock's Porous Plasters, 12½c; worth 25c.
Metallic Hair Brushes, 12½c; worth 25c.
Beecham's Pills, 19c; worth 25c.
One-half-pound can Vaseline, 25c; worth 50c.
Espey's Cream, 19c; worth 25c.
St. Jacob's Oil, 39c; worth 50c.

HOUSEHOLD DEPARTMENT.

Toasting Forks, 5c; worth 10c.
Childs' Tea Sets, 5c; worth 10c.
Drawer Pulls, 2½c; worth 5c.
Mincing Knives, 9c; worth 15c.
Salad Forks and Spoons, 10c; worth 20c.
Glass Cups and Saucers, 10c; worth 20c.
Door Bolts, 7c; worth 15c.
Shoe Brushes, 15c; worth 25c.
Brooms, 19c; worth 35c.
Panel Saws, 40c; worth 75c.
Glass Water Sets, 68c, complete; worth $1.25.
Levels, perfectly true, $1.25; worth $2.25.

STATIONERY DEPARTMENT.

Mucilage and Brush, 4c; worth 10c.
Playing Cards, 5c; worth 10c.
Twenty-four sheets of Writing Paper, 5c; worth 10c.
Ladies Penknives, 10c; worth 20c.
Eye Shades, 10c; worth 20c.
Winding Shawl Straps, 10c; worth 20c.
Colored Eyeglasses, 10c; worth 20c.
Work Baskets, 15c; worth 25c.

MILLINERY DEPARTMENT.

Millinery Ribbons, 12½c; latest effects.
Ladies' black and shade Hats, 25c; worth 50c.
Roses, all colors, 19c a bunch; worth 50c.
Daisy Wreaths, 49c; worth 75c.
Black lace straw Flats, 98c; worth $1.50.
Children's leghorn Hats, $1.75; worth $2.50.

A. HAMBURGER & SONS.

## THE WHEELMEN.

### They Take a Run to Santa Monica and Back.

The Los Angeles Wheelmen had a very pleasant club run to Santa Monica Sunday. About 8 a.m. they commenced to gather at their headquarters at 116 West Third street, gaily attired in their bicycle suits and bringing their shining wheels. About 8:35 the wheelmen formed in double file, headed by Capt. Bradley.

The run was a very easy one. The road is in fairly good condition all the way except at one place where the heavy rains of last season deposited considerable sand. Here John Tufts made one of his graceful headers without much injury. Another little episode happened between The Palms and Santa Monica. A Mexican who was taking a rest had his horse unhitched and tied to a telegraph pole and grazing. As the string of wheelmen came along in single file the animal got scared and broke loose, running a race with the boys. The horse kept up its speed, trotting along on the railroad track for about a mile until it came to a trestle, and in attempting to cross, its feet went down between the ties. The animal was hopelessly stalled. An order was given to dismount and help the poor brute out of its critical situation. In the attempt to do so, one member of the club had a trying experience.

As he was trying to extricate it the horse attempted to raise itself, and in doing so fell on the wheelman, and both man and horse tumbled off into the gully, about ten feet down. The man fell first and the horse on top of him, and there they lay for a few moments as though dead. Fortunately the horse did not kick or he must have knocked the man's head into a jelly. Finally the young man extricated himself from under the animal's body, to the great surprise of all present. He escaped without serious damage, save a few bruises. The horse fared worse. After a while its owner came trotting along on the railroad track, smiling at the big fortune of not being obliged to hunt all day for his horse. All of the wheelmen mounted and rode on as if nothing had happened, and reached Santa Monica at 11:15.

Dinner was served at the Arcadia Hotel at 1 o'clock, after which some went in bathing, and other members amused themselves in various ways until 3 p.m., when the whistle sounded for the homeward journey. The cavalcade reached headquarters at 5:15.

Altogether the trip was one of the pleasantest the club has had since its organization. The novelty of the day was a lady rider, Mrs. Spiers, who stood the trip better than the masculine members; in fact a half a dozen sneaked off and took the train to the city.

## THE KIEFER ROBBERY.

### More of the Stolen Property Recovered—Cohn's Statement.

There were several new developments in the Kiefer robbery yesterday, and the detective force was kept busy looking up the stolen goods which had been disposed of by Chanaron to various parties. It appears that the barber has been carrying on a pretty extensive liquor business at the expense of his neighbors, some of his transactions being in the nature of the wholesale trade on his own account.

Chanaron was kept confined by himself during the night, and, although several persons came to the station to see him, they were not permitted to do so. He talked rather freely yesterday morning, and, although he at first denied having sold any of the goods, he finally gave in and owned up to having disposed of several lots, giving the names of the parties in some instances, and the location of their places of business in others. He still insisted on his fishy story about the goods having been left with him by the late Max Fuerkamp, and, not having seen the papers, did not know how easily this could be disproved. He was caught in numerous contradictions, but was allowed to go on and tangle himself up as he saw fit, until he got wound up and quit. Later in the day both Chanaron and Falder were booked for grand larceny. During the morning Chanaron's wife called to see him, and was allowed a brief interview in the presence of an officer.

Acting on the information furnished by Chanaron, the detectives swore out search warrants, and proceeded to look up the stolen goods.

The saloon on Kuhrts street, where Detective Bosqui had located 3000 of the stolen cigars the previous evening, was first visited, and the goods taken possession of and removed to the police station.

The saloon at the corner of Alameda and Jefferson streets, kept by a Frenchman named Duclos, was next visited by Detectives Bowler and Auble, and about one hundred and fifty dollars' worth of cigars and liquor recovered. It appears that Chanaron sold this place most of its supplies, almost everything known in the liquor business being represented in the goods recovered here.

Dective Bosqui also found $100 worth of the stolen property in saloon on [illegible] also removed to the st[illegible]

It is believed that the great bulk of the stolen goods, that have not already been consumed, have been recovered, although there may be several small lots scattered about, that may yet be picked up, if they are not got out of the way, but the search will not be abandoned, as long as there is the slightest chance of getting anything back.

L. B. Cohn, the Main-street pawnbroker, whose place of business is near Chanaron's shop, and who was mentioned yesterday as having interested himself in Chanaron's behalf, by going to see Mr. Kiefer, called at the TIMES office yesterday to say that he did not go to Mr. Kiefer as an emissary of Chanaron, to try to compromise matters, but that he merely suggested to him that, as Chanaron had several hundred dollars, it would be a good idea for him to try to reimburse himself for any loss that he had sustained, and that thereafter he could proceed against him in any manner he saw fit.

## THE ORO FINOS.

### They Take Steps to Reorganize for Work.

At the meeting of the Oro Fino Club, held yesterday, the executive committee decided to send the following notice to all members of all the divisions of the club, for the purpose of effecting a thorough and complete organization early in the campaign:

The Republican party of the State expects Los Angeles county to do its duty in the approaching political campaign. It is absolutely necessary that the Republican clubs immediately organize in order to repeat the victory of 1888. Therefore the Oro Fino Club intends making thorough preparations for the fight, and asks the immediate and hearty assistance of its members.

Per order: EXECUTIVE COMMITTEE.
E. J. Niles, H. G. Rollins, H. G. Judson, John Mansfield, George H. Bonebrake, F. Donaldson, Frank Lopez.
WALTER S. MOORE, Chairman.
B. FEHNEMANN, Secretary.

## HOTEL MEN.

### An Excursion to Southern California.

A party of some of the most prominent hotel men in the United States are now on their way to this city in a special car, and will arrive some time this week. They will spend some days in Southern California, and will then go north. The party consists of John B. Drake, proprietor of the Grand Pacific Hotel, Chicago; M. Darling of the firm of Hitchcock & Darling, proprietors of the Fifth Avenue Hotel, New York; Hawk Wetherbee of the Windsor Hotel, New York, and C. H. Kingsley of the Continental Hotel, Philadelphia. The object of their visit is not known, but it is thought that they contemplate building a large hotel at some point on the coast.

### The Internal Revenue Office.

Eugene E. Maxwell, who has just received the appointment of Deputy Collector of Internal Revenue for this district, will assume the duties of his position today, succeeding E. D. Gibson. Guy B. Barham, who has held the position of special deputy under the late administration, has been reappointed—a deserved compliment to a man who has shown himself very efficient in his position, and who has all the routine of the office at his finger-tips.

H. T. Payne, formerly connected with the business department of the Tribune, was a candidate for a deputyship, and when he found that he could not get this, applied for the position of storekeeper, on which he also fell down.

# COUNCIL.

## THE FIGHT OVER THE CITY MONEY RENEWED.

### Mayor Hazard Sends in a Message Scoring the Treasurer and Council and Vetoing the Ordinance to Provide Deputies—Passed Over His Head Without Debate.

The City Council met in regular weekly session yesterday, with President Frankenfield and Councilmen Bonsall, Shafer, Brown, Hamilton, Van Dusen, McLain and Summerland present.

Mayor Hazard returned without his approval a contract with Taylor and Bogalski for a year for taking care of the horses of the patrol wagon. He gave as the reason for the veto that he does not think it wise to make a contract for a year for this purpose; the Police Commissioners should have the power to remove the horses from any place in case it should be found advisable. The veto was sustained.

Mayor Hazard presented a message vetoing a demand of S. K. Adams for $239.62 for painting at the old City Hall, stating that he had before vetoed it because it had not been properly authorized, and there is no statement of the persons to whom the money will be paid if allowed. The veto of the Mayor was not sustained, and the demand was allowed and ordered paid, Councilman Bonsall stating that the list of persons is in possession of the committee.

TO BE AUTHORIZED BY ORDINANCE.

Councilman Bonsall, from the conference committee, reported an ordinance providing that all officers who at the end of a month anticipate the expenses of their offices to exceed three hundred dollars for the succeeding month shall make a detailed statement of such expenses, and they shall be authorized by ordinance of the Council.

A demand by Meyberg Bros. for work at the old City Hall was returned with the veto of the Mayor, his objection being that it was not properly authorized. The veto was not sustained and the demand was allowed.

AS TO SUPPLIES.

The Supplies' Committee reported without recommendation a request of the Surveyor for a new instrument for the office, and the Council granted the request. The committee also approved the requisition of the Street Superintendent for certain supplies.

The Supply Committee reported, recommending that all requisitions be voted on first by the Council, and in case they do not receive necessary two-thirds, then go to a proper committee.

Councilman Brown said he did not see that it could do the city any good by having things referred to the Supply Committee and keep the departments out of their necessary supplies.

After some discussion the report was adopted, President Frankenfield voting in the negative.

The City Attorney presented an ordinance providing for the employment of "one woman" in the police department, in the work of reforming wayward girls, at a salary of $50 per month. The ordinance was adopted.

An ordinance providing for the grading of a portion of Lucas avenue by private contract was read and [illegible]

The City Attorney [illegible] a week's further time in the preparation of an ordinance providing for the semi-annual collection of taxes.

The City Attorney reported on Carl Browne's petition for the work on the sewers to be done by day labor, recommending it be filed, and stating he has given several written opinions holding that the work must be let to the lowest bidder. Approved.

GRAVEL BEDS WANTED.

Councilman Hamilton moved that, inasmuch as the gravel beds of the city will soon be exhausted, and the purchase of gravel is costing too much, a committee of three be appointed to ascertain where suitable gravel can be secured. Adopted.

Messrs. Hamilton, Shafer and Bonsall were appointed as the committee.

The City Engineer reported that water can be made to flow down Flower street by regrading the street between Third and Sixth streets. Referred to the Board of Public Works.

The City Engineer reported ordinances of intention to change the grade of portions of Patrick and Johnson streets, and they were read and adopted; also an ordinance to establish the grade of Twenty-second street, between Figueroa street and Grand avenue, which was read and adopted; also an ordinance to establish the grade of Bartlett street was read and adopted.

A warrant for $400 was ordered drawn in favor of Mrs. Ward, to facilitate the opening of Sixth street.

The report of the Finance Committee, heretofore published, was adopted, and the Council took a recess until 2 o'clock.

### Afternoon Session.

The Council met at 2 o'clock with President Frankenfield in the chair and a quorum present.

After granting the City Auditor permission to purchase certain supplies for his office, the report of the Board of Public Works was taken up, and the various recommendations as heretofore published were adopted.

The Street Superintendent was given permission to have certain printing contracted for, after which the Sealer of Weights and Measures was authorized to purchase instruments for testing milk at a cost not exceeding $20.

The requisition of the Chief Engineer of the fire department for supplies for the month of April was approved, it having come favorably recommended by the Fire Commissioners.

SALVATION ARMY NUISANCE.

A communication was received from the Police Commission, stating that the commission requested the Council to pass an ordinance for the suppression of the nuisance caused by the Salvation Army on the streets.

On motion of Councilman Brown, the report was adopted, and the City Attorney instructed to draw up an ordinance for that purpose.

The special committee on the petition of E. O. Freeman and others, asking that the eight-hour ordinance be enforced, reported recommending that the ordinance be enforced, and the Street Superintendent be instructed to prosecute all violators of the same. The report was adopted.

An ordinance fixing the rates to be charged for water for irrigation the same as last year was read and unanimously adopted.

An ordinance of intention for the construction of a sewer on New High street was passed under a suspension of the rules.

On motion of Councilman Wirsching, B. F. Brown and J. H. Masters and others were granted permission to have portions of Pennsylvania avenue graded without expense to the city.

THE CHIEF'S OFFICE.

Councilman Van Dusen called attention to the condition of the office of the Chief of Police, which, he said, is a disgrace to the city. He therefore moved that the Building Committee furnish an estimate for the cost of a proper partition between the Chief's office and the other rooms, and that the office be properly carpeted and furnished with such a desk as it needs.

After some talk the motion was passed, Police Commissioner Lewis stating that the commission has frequently asked to have this done, but had been unable to get it.

The report of the Zanja Committee, recommending that the bids of Frick Bros. for certain work be accepted, was read and adopted, and the City Attorney instructed to draw up the necessary contracts.

THE LABOR MOVEMENT.

A communication from George Feller, secretary of the citizens' committee, transmitting the names of the committee and notifying the Councilmen that they had been requested to call meetings in the various wards for the purpose of raising money to put the unemployed to work in setting out 60,000 trees in the parks that had been donated by Abbot Kinney, the ward committees to report to the central committee Wednesday night.

After remarks by Councilman Wirsching in opposition to planting trees and favoring the expenditure of all moneys available on street work, the communication was ordered filed.

A petition was presented asking that a free employment agency be established and that George Feller be appointed manager of the same at a salary of $60 per month.

After debate, on motion of Councilman Summerland, the prayer of the petitioners was granted and the City Attorney was instructed to draw up the necessary ordinance.

A VETO FROM THE MAYOR.

The following message from the Mayor was then read:

*To the Honorable Council of the City of Los Angeles:* I return herewith without my approval an ordinance allowing the City Treasurer and the City Auditor each one deputy and fixing the salaries of the same.

The Treasurer of the city of Los Angeles has, in my judgment, been instrumental in enabling those illegally engaged in holding and loaning the city money to appropriate every day the sum of $57, which I endeavored to divert into the city treasury, under circumstances which I will presently relate, but by reason of the objections and obstacles interposed by the Treasurer I was unable to do so, and now an ordinance is presented to me for my approval providing for the payment out of this same treasury of a deputy (for him). Being informed some weeks ago that Mr. Johnson was in favor of loaning the city money, I called on him, and was informed that it was true. I then made this proposition to him: "You have private contracts with these banks where the city money is now deposited to make good to you any money deposited by you with them. I will get you a perfectly satisfactory contract from the City Bank, exactly similar in terms, in twice the amount of security given you, and if you will place the city money on deposit in the City Bank under like conditions I am authorized to state to you that the bank will deposit in the city treasury 4½ per cent. on the daily balances," which at that time would have been $57 per day.

That your honorable body may fully understand its purport, let me say that I proposed, if he would place the city money in the City Bank under the same conditions that it is deposited in the banks now holding it, there should be a daily deposit of 4½ per cent., being $57 a day, into the city treasury. This proposition did not suit him. [illegible] I am at a loss to understand [illegible] into the city treasury, instead of being, as is now is, divided (between whom I leave you to conjecture), and that at a period when the revenues of our city are in an unfortunate condition, many public works being left undone, notably on our streets and parks, owing to want of funds to perform the same, and many able-bodied men stand idle on our streets for want of employment. The City Treasurer gets a salary of $300 per month, and has the disposition of the city money that is worth fifteen to twenty thousand dollars per annum, which he prefers should be divided rather than go into the treasury.

Some time ago I was advised by him that the vault in his office was not safe, owing to the want of a burglar-proof safe, which the city did not have, and as Mayor of the city I procured from Judge Redick one of the best safes made, and at my own expense removed the same to the City Hall, that it could be used until provision could be made for a safe, there being from twenty to thirty thousand dollars lying loose in the vaults at the time. I informed Mr. Johnson of the steps taken to get a safe, to which he made no objection, but when the safe put in an appearance at the City Hall, preparatory to being put into the vault, I was accosted on the evening before by a director of the California Bank, who is not a citizen of the city even, with the inquiry as to what I intended to do with that safe, and when I informed him, he notified me that it could not go into the city vault. I did think that the Mayor of the city, acting on what he believed to be the interest of the whole people, had more authority over city affairs than a director of one of these banks, which is illegally appropriating a part of our revenue. In the morning, however, my illusion was dispelled, for the Treasurer, having in the mean time consulted with those in whose interest he is evidently acting, peremptorily refused to let the safe go into the vault, and on a reference of this matter to your honorable body, I soon ascertained that the Treasurer was acting in harmony with your desires in the matter; but it remains to be seen whether, notwithstanding all this, you will provide him with a deputy out of the public treasury. You have invoked the retrenchment ax in all other branches of the city government. Call-men in the fire department, who stand in readiness night and day to protect our property from conflagration, with a paltry $25 per month, must contribute $5 therefrom to supply the general deficiency. Ten dollars per month must be taken from the salary of policemen. The office of Matron of the Girl's Home must be abolished that $50 per month may be added. The haymarket must be sacrificed; all this, and more, in the general interest of economy, but the poorly paid Treasurer, who gets $200 a month, and who diverts from the city treasury fifteen to twenty thousand dollars per annum, must have a deputy, no matter if affairs municipal drift into the slough of insolvency.

The interest of the people is of secondary importance; their money can lay in the vault unprotected rather than permit a safe to be placed therein, which would afford as good protection as any bank in the city, because if the safe was in the vault the city money would have to be placed there, and that must not be done under any circumstances. No matter how much money lies unprotected no act must be performed on our part on behalf of the public that would in the least jeopardize the interest of this moneyed combination in the immunity which they evidently have in the unmolested use of our money.

As to that portion of the accompanying ordinance providing for the appointment of a deputy auditor, let me say, the charter gives the Auditor the sum of $250 per month to discharge the duties of that office, and I am of the opinion that it is ample. Respectfully,

HENRY T. HAZARD, Mayor.

RECEIVED WITHOUT COMMENT.

The message was received without comment, when Councilman Wirsching moved that the message be received, which motion was carried.

Councilman Hamilton then moved that the ordinance be reconsidered, which motion passed, when Councilman Hamilton moved that the ordinance pass, notwithstanding the objections of the Mayor.

Councilman Wirsching said that he favored allowing the Auditor a deputy, but not the Treasurer, when Councilman Bonsall remarked that he thought the same rule applied to both offices.

A vote was then taken, and the ordinance passed over the Mayor's veto by a vote of 7 to 2.

SCHOOLHOUSES.

A petition was received from L. J. Kelly, asking for an extension of 60 days' time on his contract for the construction of the four-room schoolhouse, at the corner of Vignes and Thomas streets.

Councilman Bonsall objected to the petition, saying that if it was granted every contractor would be coming in with petitions for more time.

It was then stated that in one case one of the contractors had not even commenced work on one of his contracts, and that he was trying to get out of it, as he had taken it too low.

After some debate, the contractors whose time would expire today were granted 30 days' further time, and all other applications for extensions were referred to the Board of Education.

FIRST STREET PAVING.

A communication was read from H. C. Austin, stating that he had a private contract for the paving of First street, and asking that no further steps be taken in the matter of the ordinance of intention providing for doing the work.

Mr. Austin appeared before the Council, and stated that he had been detained waiting for the street to be widened, but would now push the work to completion as rapidly as possible.

After some debate, the Clerk was instructed to suspend further proceedings in the matter of paving First street.

On motion of Councilman Shafer, the Superintendent of Sewers was authorized to purchase a horse and cart for his use, at a cost not to exceed $300.

A communication was received from the Health Officer, asking to have certain printing done, and also for the payment of the rent for his offices. Granted.

A RECEIVING HOSPITAL.

The Health Officer reported two propositions. One was for the location of the hospital in a cottage on Aliso street, adjoining the medical college, which could be had for $1 per month. The other was the fitting up of the battery room at the old City Hall, which would cost not exceeding seven hundred dollars.

After debate the matter was referred to the Building Committee, to report at the next meeting.

The Health Officer also submitted an ordinance regulating the practice of midwifery in the city, requiring all practitioners to secure a certificate from the Board of Health. Passed under a suspension of the rules.

On motion of Councilman Summerland, the Southern Pacific Railroad Company was instructed to have the crossing at Alameda and Aliso streets repaired in a manner satisfactory to the Street Superintendent, and on the same member's motion Los Angeles street where paved, was ordered swept once a week.

Several proposals were read and referred to the proper committees.

PUBLIC WORK.

A number of ordinances of intention for the construction of sewers, under the general system, were presented, and, on motion of Councilman McLain, they were referred to the Sewer Committee.

The matter of the grade of First street was called up, when it was stated that the property-owners claimed that the ordinance passed [illegible] after statements by the [illegible]ers and City Engineer, on motion [of] Councilman Bonsall, the City Clerk was instructed to suspend all proceedings in the matter, and the matter was referred to the Board of Public Works.

The usual bundle of petitions were referred without reading, after which the Council adjourned.

### Petitions and Communications.

The following are the petitions and communications referred to the committees without reading:

From Elizabeth M. Easton, appealing from assessment for the grading of Grand avenue between Third and Fourth streets.

From Wong Kin, Ah Sam, Ah Sin, Wun Lung, Hop Sing, and other Chinese vegetable peddlers, asking that the license for peddling be reduced from $5 to $1 a month.

From Ben E. Ward, protesting against the changing and establishment of the grade of First street from Broadway to Canal street. His special objection is the change at the crossing of First and Olive streets, which would greatly damage Olive street between First and Courthouse streets.

From Asa Adams, Ira More and others, asking that immediate steps be taken to lay a waste-water pipe along the Arroyo de los Reyes, connecting the pipe on Flower street to that on Hope street.

From John Kiefer and others, protesting against the proposed grade of First street between Grand avenue and Bunker Hill avenue and claiming damages if the grade is so established.

From Mrs. H. M. Barton, claiming damages on account of the change of grade of Bellevue avenue.

From S. A. Waldron, protesting against the change of grade of Pearl street as intended in ordinance No. 585.

From H. Vitalina, asking permission to erect at his own expense a lamp-post in front of his saloon, No. 410 North Main street.

From M. Zurette, asking that the City Engineer be instructed to make the grade of Rosas street in accordance with the curbs or to have the curbs changed to conform to the new grade.

## FIRST-STREET OPENING.

### A Meeting This Afternoon to Earnestly Consider the Matter.

The following is the purport of a call issued for a meeting of property-owners this afternoon:

The Chamber of Commerce, at the request of the committee on parks and boulevards, has authorized a meeting of all the property-owners in the business district of the city bounded by Temple, Main, Second and Hill streets, to confer with the street committee of the Crown Hills Improvement Society in relation to opening First street, from Broadway to the west city limits, on a grade not to exceed one foot rise in 25 feet. The meeting will be held at 3 p.m. today at the hall of the Chamber of Commerce, on Main street. Plans for the proposed improvement and estimates of cost will be presented.

The opening of First street, from Main street to the city limits, as a great thoroughfare with a traffic grade will tend to locate and hold the business center near First street for all time. The hills on First street near the city center debar all traffic and travel from the valleys on the west and northwest, a distance embracing about two fifths of the city. This traffic and travel is increasing. It now seeks the city center mostly by Seventh and Ninth streets or by Downey avenue. Give a traffic grade on First street to the west city limits, and the business center of that district is assured. The Pasadena boulevard will enter the city by First street if the proposed grade is established, and immense territory outside the city, including Cahuenga, San Fernando and Burbank, will become tributary to this business district.

# THE CHAMBER.

## THE EXHIBIT COMMITTEE TO MEET TOMORROW.

**An Advertising Scheme for the Street Cars—The Santa Fe Line to Carry Exhibits Free—The Ladies' Annex at Work Yesterday.**

The Chamber of Commerce exhibit of Southern California products was visited by quite a number of strangers yesterday. The display is being improved all the time, and now has the appearance of a citrus fair of no small dimensions.

The following gentlemen were notified by the secretary of the Chamber of Commerce yesterday that they compose the finance committee of the Chicago exhibit, and are expected to solicit funds: D. Freeman, E. F. Spence, H. Witmer, George H. Bonebrake, J. C. Marble, E. W. Jones, Charles Dillent, L. N. Breed, John E. Plater.

There will be a meeting of the committee tomorrow afternoon at 3:30 o'clock.

The Chamber of Commerce has sent to each street-car company in this city a communication asking them to put placards in their cars notifying visitors of the presence of a free exhibit in the chamber's hall.

A dispatch was received at the Chamber of Commerce from Manager Brown of the San Francisco State exhibit, saying that he has just received three boxes of oranges from the chamber, two of which he has forwarded to "California on Wheels."

The secretary of the Chamber of Commerce received a letter from General Manager Wade of the Santa Fé yesterday, saying that his line will carry fruit for the permanent exhibit free of charge.

There will be an important meeting of citizens and the Chamber of Commerce committee on parks and boulevards this afternoon at 3 o'clock, in the secretary's office. The meeting is for the purpose of talking up a boulevard for the western portion of the city.

Thursday afternoon the ways and means committee and the committee on visitors will meet the pioneers' committee in the chamber, to arrange for the entertainment of the eastern pioneers, who will be here on the 18th inst.

The citizens of Orange county interested in a permanent exhibit from Southern California at Chicago will meet in Mills's Hall, Santa Ana, Wednesday, April 2d. It is proposed to join the movement inaugurated in this city last week by Los Angeles, San Bernardino and San Diego counties.

### THE VISITORS.

From Saturday morning to a late hour yesterday afternoon the following visitors to the city signed the register: J. W. Vanderhoof, Minnesota; J. H. Hughes, George W. Pohlman, Cincinnati; G. M. Cooper, Monrovia; W. J. Hahn, Minnesota; M. J. Bundy, Santa Ana; N. Bundy, Santa Monica; C. May, Vernondale; Peter Ward, Charles A. Prutz, Simi; S. W. Smith, Santa Ana; W. A. Bartley, Covina; W. H. Powell, Illinois; George A. Cameron, Chicago; J. D. H. Brown, Pomona; M. Brownson, Omaha; A. Besford, Chicago; George Palmer, Buffalo; Mr. and Mrs. John P. Allison, William S. Gowans, Michigan; J. M. O. Morrison, Occidental University; Henry Arnold, New York city; Joseph Jarvis, M.D., Riverside; John R. Clumm, William R. Tolles, San Bernardino; E. F. Cunningham, Highlands; F. V. Converse, Chicago; H. F. Marsh, San Francisco; William S. Peckham, Milwaukee; Mr. and Mrs. Lewis Hunt, Lexington, Mass.; Henry Reynolds, Compton; R. H. Atwood, Oro Grande; R. H. Scudder, St. Louis; Joseph Bock, S. B. Boot, Rivera; Joe Dillon, Alamitos, H. C. Dillon, Long Beach, C. F. Frase, Alhambra; J. R. Gornsey, Santa Ana; Mrs. M. and Cod Collins, Kansas; E. E. Howe, Pomona; Charles L. Wilson, Whittier; Dick Hart, Philadelphia; J. F. White, Ramona; A. E. Anderson, Cincinnati; Joe Codori, South America; D. Webster, Monrovia; W. P. Tucker, Indiana; A. Clark, Stockton; Mrs. E. J. Fowler and daughter, Arkansas; F. F. Stetson, Pasadena; L. M. Holt, San Bernardino; J. W. Cote, Ranchito; W. E. Darracott, Tropico; M. S. Smith, Michigan; R. M. Powers, J. M. Merrill, J. L. Buck, A. C. Mouser, San Diego; F. M. Whitney, Massachusetts; P. T. Ward, Kansas; D. P. Hale, San Diego; F. A. Kimball, National City; Henry Timken, George N. Nolan, San Diego; Jerry Tolls, William N. King, J. H. Barbour, F. E. Johnston, Charles A. Foster, Michigan; W. W. Totty, Iowa; D. N. Cole, Ranchito; William N. Gillies, Maine; Mrs. C. F. Haines, Whittier; E. S. Richards, Butte City; J. S. Wast, Compton; E. P. Rowell, Santa Monica; J. F. Sammons, Michigan; Prof. E. Blauvod, Rialto; Edward Powers and family, Wisconsin; J. F. McNair, Illinois; B. M. Page, Pasadena; Mrs. P. B. Manu, Minnesota; J. A. Phillips, Illinois; F. B. Ebberson, Illinois; Mme Truscott, Illinois; A. J. Norlin, Montana; S. Higgins, Pomona; M. A. Doolittle, San Francisco; A. J. Davidson and family, Michigan; Dr. J. E. Bacon and family, Wisconsin; Mrs. F. E. Sweeney, Connecticut; C. Hulver, Chicago; Charles Moore, New York; B. Bennett, Tejunga; Mrs. J. S. Bennett, Vernondale; John W. Bacon and wife, Connecticut; J. W. Jackson and wife, Indiana; Mrs. Ellen Eddie and daughter, Denver; Miss B. Kendall, Ontario; J. N. Armour, Pomona; William Blary, Lamanda Park; Dr. A. F. Elliott, Minnesota; W. H. Lion and wife, New Haven; M. Rosenbaum, Pasadena; A. Ziegler, Pomona; George D. Emmerson, Michigan; J. C. Farguson, Tennessee; S. N. Mansfield, Memphis; Thomas G. Carson, Boston; W. J. Castillo, Ottawa; Frank R. Boyer, Tropico. Edward E. Barns, Boston; H. Walker, Minnesota; R. T. Young, Minnesota; Joseph Graham, New Haven; J. F. Isabel, W. T. Bone, Rivera; F. H. Barclay, Sunland; Herman Widosky, New York; C. J. Richardson, Chicago; James A. Muir, Connecticut; James Phelan, P. Lennox, Massachusetts; C. Buzzard, Wyoming; M. Weyand, Denver; W. H. Foyman, George A. Pearsons, Monrovia; L. C. McKeeley, Ventura; George Barnes, Saratoga.

### THE ANNEX.

**A Project to Have School Children Supply Flowers.**

The ladies' annex of the Chamber of Commerce held its regular weekly meeting in the assembly-room of the chamber yesterday afternoon at 2 o'clock. The minutes of the last meeting were read and approved, after which the ladies took up their constitution and bylaws and adopted the instrument, section by section. The work was rather slow, and, shortly after 4 o'clock, they put the matter over one week, as they had other business to attend to. The ladies took up the question of decorating the hall with flowers. There are no vases or glasses in the hall at present, and the flowers dry up long before the ladies get around to decorate again. They thought there should be a number of vases in the hall, and 20 of their number volunteered to bring glasses, etc.

Miss Williams thought that gathering flowers might be made much easier if the school children are permitted by their parents to bring flowers to their various schools once a week, so that the chamber's wagon may go around and collect them. A committee will be appointed, and, if successful, the children will bring flowers to the schools every Monday. The ladies decided to decorate the exhibition hall Mondays and Thursdays.

President Jones of the chamber was invited to address the meeting, and he gave them some good advice.

The meeting then adjourned until next Monday, when the election of officers will take place.

The following members were elected yesterday: Mrs. F. A. Dunham, May E. Garbette, Mmes. L. B. Hill, H. T. Hazard, I. Sepulveda, Miss Elvira Sepulveda, Mmes. Henry Ludlam, J. S. Van Doren, W. E. Beeson, W. D. Larrabee, W. W. Widney, J. M. Frew, J. J. Gillette, Dr. D. Lummis, Mmes. A. Glassell, Sr., M. Doddsworth, Miss M. Doddsworth, Mmes. E. Enderline, Gen. A. A. McDonnell, J. M. Taylor, E. A. Littlebov, E. A. Pringle, C. A. Patrick, M. L. Peck, L. Osborne, M. L. Mannon, L. A. Norviel, Miss Viola Norviel, Mmes. S. A. Hobill, R. C. Hunt, J. R. Denney, Nettie Prince, Addie V. Borland, A. Conraid, Miss Maud Curtis, Mmes. Nellie H. Gleason, R. R. Brown, L. M. Demer, M. R. Vernon, L. A. Sutherland, A. G. Fessenden, Misses Mabie L. Sutterley, A. G. Lyford, Eliza Higgins, Mmes. Alice A. Fitch, L. Sellick, Misses E. H. Fargo, M. Josephine Fargo, Mmes. Gurthrie, J. M. Jones, H. C. Carr, H. Jevne, W. W. Parlin, Misses M. Parlin, Winnie Connor, Mmes. E. F. Kubel, Alice Kieffer, Miss S. Smith, Mrs. Jessie Yarnell, Miss Jessie Yarnell, Mmes. Kate Yarnell, H. Quackenbush, T. H. Ward.

### LIGHT ON A LOTTERY.

**"Dummy" Prize Winners—Reaching Out for Victims.**

Since the Louisiana lottery has found such a verdant field in Los Angeles the Mexican lottery is trying its fine bronzed hand, and is introducing its circulars and "offers to agents" in this city. This is done through an agency in El Paso, Tex. A swindling device known as the "Denver lottery" is also endeavoring to draw custom from that class of people "who are not all dead, yet," in this city. A few days ago the Tribune of this city contained a "want" advertisement of the Denver swindling concern, advertising for agents, and stating that the tickets could be purchased at Denver, price 50 cents.

"Those who buy Louisiana lottery tickets would never buy another one if they could only witness a drawing," said a tourist last evening, who has recently come from New Orleans to test our climate. "The drawing is conducted in a theater; the committee (which is but a clique of lottery men) selected to superintend the drawing, take seats on the stage—no others are allowed to come upon the stage or near it. A legerdemain performer selects his committee from the audience, men not in collusion with himself, and surprises them as well as the audience. But this swindling concern takes no chances—its henchmen in the audience call out the names of the men previously agreed upon as the committee. The numbers are drawn from a large glass wheel. Did you ever see a gambler 'palm' out cards? No! Well, a good poker-player can conceal a card in the palm of his hand very dextrously, or even a 'hand,' which means five cards—thought you knew something about cards! Well, suppose all of the numbers are put in the wheel; cannot an adept 'hold out' the large prize numbers, and let the company win them?" asked the New Orleans gentleman, with an audible wink of his left optic.

"Now, then, as to their stereotyped advertisements in the newspapers, disguised as news to evade the law, they are paid for. Not only are the venal newspapers paid to print them, but the men are paid for the use of their names. The lottery company is constantly reaching out for territory, and its agent in the new territory will select some man and pay him, say $250, or $500 for the use of his name to the effect that he won the capital prize or some portion of it. The man who has received the $500 for lying will temporarily delude the public by 'dressing up' and perhaps getting drunk—evident indications of a poor man's sudden wealth. The tickets sold in that immediate locality repay the company at least tenfold for the amount expended. No other 'prize' is ever won in that locality, and the bunco game is worked the next month in some far-distant section. The Louisiana lottery is the greatest swindle of the age—the 'gold-brick' game is 'square' in comparison, for the victim at least gets the brick."

### UNGENTLE ZEPHYRS.

**Which Made Life a Burden to People.**

Yesterday was a very windy day—something unusual in the history of Los Angeles. In fact it was a real San Francisco day—the wind blowing from every direction at once, and then doubling upon itself and going backward, throwing dust in the eyes of the just and unjust with tantalizing impartiality, and playing havoc with ladies' dresses and parasols, turning them inside out—the parasols. The wind developed the fact that there is a great deal of waste newspapers, circulars, shreds of letters, bits of cards, etc., thrown in the streets and permitted to accumulate until wind, more energetic than the street cleaners, comes along and sweeps them into some one's residence or place of business. Hats fell by the wayside, and wearers of clothing that show dirt were loud in their inquiries for the street sprinkler.

**To Dispel Colds,**

Headaches and fevers, to cleanse the system effectually, yet gently, when costive or bilious, or when the blood is impure or sluggish, to permanently cure habitual constipation, to awaken the kidneys and liver to a healthy activity, without irritating or weakening them, use Syrup of Figs.

Fine Gold Wall-paper,
New styles, 12½c a roll. 237 S. SPRING ST.

Children Cry for Pitcher's Castoria.

AWNINGS, FLAGS, TRUCK, HAY AND WAGON COVERS.
A. W. SWANFELDT, S.W. Corner of Second and San Pedro Streets.

**ALL ABOUT NERVOUSNESS.**

**An Insidious Disease Which Destroys Its Thousands.**

Nervousness, or nervous weakness, is a disease of comparatively modern growth. It loves a brilliant mark, and the best and brightest men and women of our land become its prey. There are many causes which bring it on—overwork, worry, improper food, exposure, over-indulgence in alcoholic beverages or tobacco, and excesses of different kinds.

Nothing presents a more pitiable sight than a person suffering from serious nervous prostration. The mind becomes weak and forgetful; the patient cannot sleep, and there are terrible pains in the head. Feelings of despondency or depression are ever present; there is a restlessness of the eyes, and a disinclination to meet people: the features become pale, careworn, and haggard; the muscles weak and flabby, and there is a general sense of being unfit for anything.

Some of our most distinguished people have trod this awful road which ends in paralysis, apoplexy, paresis, insanity, death. Happily a cure has at last been discovered for this fearful disease. An eminent medical gentleman, professor in Dartmouth College, has made a discovery which will bring happiness to many a heart. It is called Paine's Celery Compound, and is nature's own restorative for weakened nervous power. Under its invigorating and health-giving action, the mind will soon regain its vigor; the eyes will sparkle as of old, the muscles become firm, the nerves strong, the blood will pulsate rapidly and steadily, and the tide of health will come back again.

This reliable preparation creates an appetite, gives sound sleep and as yet is the only known remedy for nervous diseases. If your head aches or you feel worn, do not delay the use of this true strengthener.

LOOK AND READ!

If You Wish to Sell or Buy

Secondhand Furniture, Carpets OR TRUNKS,

BE SURE AND GIVE US A CALL.
We have in stock a large variety of goods, too numerous to mention, all of which we offer cheap for cash, or will sell on installments.
W. P. MARTIN & BRO.
No. 349 S. Spring St. Look Box 1921.

THE W. H. PERRY
Lumber and Manufacturing Company's
Lumber Yard and Planing Mills.
Commercial st., Los Angeles.

EDWARD M BOGGS,
Civil & Hydraulic Engineer,
Irrigation Systems a Specialty.
SAN BERNARDINO CAL.

Clothing.

WE NEVER SQUEAL
ABOUT DULL TIMES.

Our new Spring Goods are now on sale and we are ready to play ball. Drop in and see us. We can surely please you.

London Clothing Co.

Furniture.

NILES PEASE.
VERY LOW PRICES ON
FURNITURE, CARPETS, LINOLEUMS, ETC.,
FOR THE NEXT SIXTY DAYS.
337, 339 & 341 SOUTH SPRING STREET.

WM. S. ALLEN, FURNITURE WAREROOMS,
TELEPHONE 241.
332 & 334 S. Spring St.,

IMPORTER AND DEALER IN
FURNITURE : AND : CARPETS,
BEDDING, WINDOW SHADES,
Silk and Lace Curtains and Portierres,
Curtain Fixtures, Cornices,
Upholstery Goods,
BABY CARRIAGES, Etc,
Newest and Latest Styles in the City.

Hotels.

The Raymond, East Pasadena.

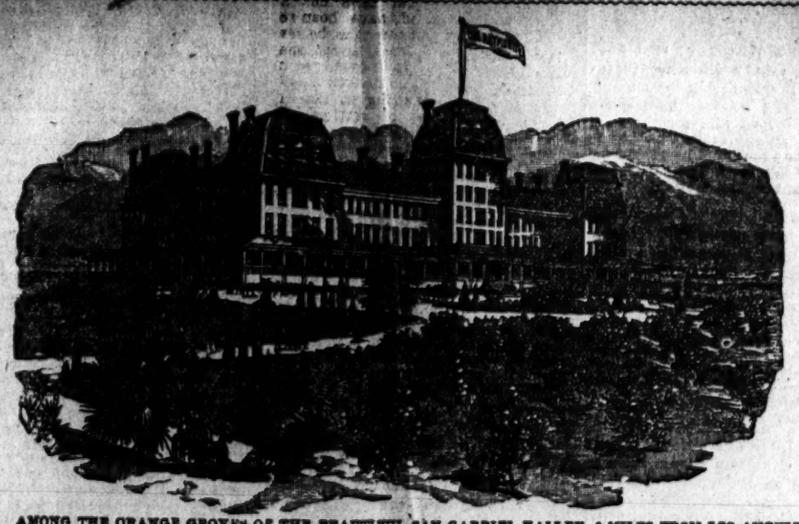

AMONG THE ORANGE GROVES OF THE BEAUTIFUL SAN GABRIEL VALLEY. 6 MILES FROM LOS ANGELES.

C. H. MERRILL, Manager during the summer season manager of the Crawford House, White Mountains, N. H.

If you cannot go out to the Raymond and spend a day, a week, or a month, or the whole season, then go out and stay a few hours. It is well worth your while to see the magnificent view from its piazzas; and that view alone will well repay you, although there are many other interesting features—especially the grand display of flowers in the hotel grounds, which are now under the charge of Mr. C. H. Hovey, the celebrated landscape gardener, formerly of Hovey's Nurseries, Cambridge, Mass. Tourists visiting Los Angeles should make a trip to the Raymond, even if their stay there must necessarily be brief. There are frequent trains between Los Angeles and The Raymond by several lines of railroad. The orchestra consists of four soloists, who render the choicest of music twice each day. A very complete livery is connected with the hotel and it is an excellent starting-point for a drive through the San Gabriel Valley, in which are situated the San Gabriel Mission Church, Rose's winery, Lucky Baldwin's stock farm, the Sierra Madre Villa, and many other places of interest.

Full particulars regarding board and other matters can be obtained by addressing C. H. MERRILL, Manager of The Raymond, East Pasadena, California.

THE ATTENTION OF
Tourists and Pleasure Seekers
IS RESPECTFULLY CALLED
TO THE
CELEBRATED
HOTEL del MONTE
MONTEREY, CAL.
"AMERICA'S FAMOUS SUMMER AND WINTER RESORT"
—AND THE—
-:- "Most Elegant Seaside Establishment in the World." -:-
OPEN ALL THE YEAR ROUND.

REASONABLENESS OF THE CHARGES AT DEL MONTE: Next to its equability of climate and elastic effects, and the multiplicity of other attractions which no other resort in the world affords, the tourist marvels at the terms for the ne plus ultra of hotel accommodations. Indeed, more wonder is elicited from those who have traveled extensively on account of the reasonableness of the hotel charges at Del Monte, than from all other things.
TERMS PER DAY BOARD: By the day, $3 and upward; parlors, from $1 to $2.50 per day extra; children in children's dining-rooms, $2 per day.
For further information, address GEORGE SCHONEWALD, Manager, Monterey, Cal.

HOTEL ARCADIA, SANTA MONICA.

THIS DELIGHTFUL HOTEL IS NOW OPEN, and tourists should not fail to give it a trial. Situated on the bluff overlooking the ocean, the view is magnificent. Good surf bathing. Fine drives on the beach and in the canyons. All modern improvements, elevator, steam heat, etc. Four trains a day each way.
J. W. SCOTT, Lessee.

ROSE HOTEL, VENTURA, CAL.

THIS NEW AND ELEGANT HOTEL NOW OPEN. Service, table and appointments not excelled by any in America. Sea bathing and fishing. Attractive scenery, with choice of mountain and sea. Ventura River affords the best trout fishing in Southern California. Nearest point to Ojai Valley and Ojai Hot Springs. Stages every day. Only 3½ hours from Los Angeles, 1 hour from Santa Barbara, with four trains daily. One of the most attractive and desirable health resorts on the coast.
HEPBURN & TERRY, Managers.

Annual Trade Number of The Times.

A MINE
—OF—
INFORMATION.

The Annual Trade Number
—OF—
THE TIMES!
IS NOW READY.

48 Half-size Pages!
—WITH—
ILLUSTRATED TITLE-PAGE!
Bound in the Style of Harper's Weekly.

Three Maps! Fifty Illustrations!

## CONTENTS.

| | Page |
|---|---|
| MAPS AND ILLUSTRATIONS— | |
| Illustrated Title (Cover) | 1 |
| Map of Los Angeles and Orange Counties (Cover) | 2 |
| Map of City of Los Angeles (Cover) | 3 |
| Courthouse, City Hall, Raymond Hotel, and Map of Los Angeles, Orange, San Bernardino and San Diego Counties (Cover) | 4 |
| The Legend of California del Sud (Body) | 5 |
| Scenes in and About Los Angeles | 17 |
| Pasadena Buildings | 18-19 |
| Scenes in Southern California | 21 |
| Farm and Range | 22 |
| Character Sketches | 43 |
| Educational Institutions | 45 |
| A Typical Southern California Beehive | 43 |
| St. Vincent's College, Los Angeles | 44 |
| THE STEADY STEP OF PROGRESS—1889 1890 | 1 |
| PICTURESQUE SOUTHERN CALIFORNIA | 1 |
| SOUTHERNMOST CALIFORNIA. Up the Coast—Santa Barbara County. | 8 |
| THE LEGEND OF CALIFORNIA DEL SUD (POETRY) | 5 |
| THE WINTER OF SUNLAND (POETRY) | 5 |
| "MIDWINTER" IN SOUTHERN CALIFORNIA | 5 |
| WINTER BY THE SEASIDE | 5 |
| SOLID STATISTICS | 6 |
| WEALTH OF THE COUNTY. Various Financial and Other Reports. | 6 |
| THE CITY. Various Official Summaries. | 7 |
| REALTY AND BUILDINGS | 10 |
| STREET RAILROADS | 11 |
| BANKS AND BANKING. City and County Banks. | 12 |
| COMMERCIAL BODIES | 13 |
| TRAFFIC. Eleven Distinct Railroad Lines—Freight Reports of the Southern Pacific and Santa Fé Systems—Wells-Fargo—P. C. S. S. Co.—Telegraph—Telephone. | 13 |
| FEDERAL MATTERS. Internal Revenue—Land Office—Postoffice—Maritime Commerce. | 14 |
| EDUCATIONAL AND RELIGIOUS | 15 |
| MANUFACTURES | 16 |
| THE SAN GABRIEL. The Valley Towns. | 18 |
| POMONA | 30 |
| LOW MOUNTAIN PASSES | 30 |
| THE LAND AND ITS FRUITS. Fruit-growing. | 23 |
| MINES AND MINING | 23 |
| AN APPRECIATIVE VIEW. Our Condition, as Viewed by an Outsider. | 25 |
| BEES AND HONEY | 26 |
| SUCCESSFUL SETTLERS | 27 |
| SECRETS OF SUCCESS | 29 |
| SUGAR BEETS | 29 |
| THE ROBBER VASQUEZ | 29 |
| RAILROADS. A Glance at California Lines. | 31 |
| CALIFORNIA FOR HEALTH | 33 |
| SAN BERNARDINO. The Largest County in the State of California. | 33 |
| SAN DIEGO COUNTY. A Compact and Conservative Statement of Its Condition Today. | 34 |
| VENTURA COUNTY. Abundant Water, Good Soil and Cheap Lands. | 35 |
| ORANGE COUNTY. First-born Child of Imperial Los Angeles—Santa Ana and the Other Towns of the County. | 35 |
| IN THE SAN FERNANDO. The Big Valley—Its Towns and Tributaries. | 37 |
| THE NIETOS COUNTRY. Downey the Center of This Fertile Region. | 38 |
| EAGLE ROCK VALLEY | 38 |
| CAHUENGA VALLEY | 38 |
| SAN PEDRO. The Port Town of Los Angeles City and County. | 39 |
| OTHER TOWNS. Norwalk—Long Beach—Santa Monica—The Palms—Whittier. | 39 |
| EDITORIAL | 40, 41, 42 |
| LOS ANGELES FINANCIALLY | 42 |
| OTHER SKETCHES. Seen from My Window—San Bernardino Banks—Florence. | 42 |
| THE THEATERS | 42 |
| THE FIGS OF COMMERCE | 43 |
| MISCELLANEOUS ARTICLES. City Funds—Compton—Redondo Beach. | 44 |
| ADVERTISEMENTS | 44, 45, 46, 47, 48 |

## PRICES:

| | |
|---|---|
| Single copies (in wrappers, if required) | .15 |
| 2 copies (in wrappers, if required) | .25 |
| 10 copies (in bulk) | $1.00 |
| 25 copies " " | 2.50 |
| 50 copies " " | 5.00 |
| 100 copies " " | 10.00 |
| 1000 copies " " | 80.00 |

SEND IN YOUR ORDERS.

Domestic Postage, 2 Cents. Foreign Postage, 5 Cents.

## HOW TO SEND THE PAPER.

Forward to this office plainly-written addresses of persons to whom you wish copies mailed, together with the money to pay for the papers and postage, and your orders will be promptly filled.

Address

THE TIMES-MIRROR COMPANY,
TIMES BUILDING,
Los Angeles, Cal.

TERMS OF THE TIMES.

Published Every Day in the Year.

SERVED BY CARRIERS:

| | |
|---|---|
| Daily and Sunday, per week | $ .20 |
| Daily and Sunday, per month | .85 |

BY MAIL, POST PAID:

| | |
|---|---|
| Daily and Sunday, per month | .85 |
| Daily and Sunday, per quarter | 2.25 |
| Daily and Sunday, per year | 9.00 |
| Sunday, per year | 2.00 |
| Weekly Mirror, per year | 2.00 |

THE TIMES OWNS THE EXCLUSIVE RIGHT FOR A MORNING REPUBLICAN NEWSPAPER TO PUBLISH IN LOS ANGELES THE TELEGRAPHIC "NIGHT REPORT" OF THE ASSOCIATED PRESS, (EMBRACING THE NEW YORK ASSOCIATED PRESS AND THE WESTERN ASSOCIATED PRESS,) THE GREATEST NEWS-GATHERING ORGANIZATION IN EXISTENCE. ITS RAMIFICATIONS EXTEND THROUGHOUT THE CIVILIZED GLOBE, INCLUDING CABLE CONNECTIONS AND CONNECTIONS WITH THE DE REUTER, HAVAS AND WOLFF NEWS AGENCIES OF EUROPE. OUR NEWS FRANCHISE IS FOR A LONG TERM OF YEARS.

CORRESPONDENCE solicited from all quarters. Timely local topics and news given the preference. Cultivate brevity, timeliness, and a clear and pointed style. Use one side of the sheet only, write plainly, and send real name for the private information of the Editor.

SUBSCRIBERS, when writing to have the address of their paper changed, should also state the former address.

TIMES-MIRROR TELEPHONES.

| | |
|---|---|
| Business Office | No. 29 |
| Editorial Rooms | No. 674 |
| Times-Mirror Printing House | No. 453 |

Address The Times-Mirror Company, TIMES BUILDING, Los Angeles, Cal

ENTERED AT POSTOFFICE AS 2D-CLASS MATTER.

# The Times

BY THE TIMES-MIRROR COMPANY.

H. G. OTIS, President and General Manager.

WM. A. SPALDING, Vice-President. | C. C. ALLEN, Treasurer.
MARIAN OTIS, Secretary. | A. McFARLAND, Advertising Mgr.

Vol. XVII ........................ No. 119


COL. GRIERSON has given the War Department a very warm indorsement of the action of Lieut. Watson's command in the recent Apache encounter.

APRIL 7TH is Arbor day, and it is hoped the school-children everywhere will observe it by planting trees in the schoolgrounds. Why not pay a gardener to lay out and keep the grounds in order?

THE City Attorney was yesterday instructed by the Council to draft an ordinance to prohibit the Salvation Army from beating drums on the streets and making other tumultuous noises. No particular mention was made of trombone noises.

GOV. WATERMAN has been explaining sundry actions of his to a reporter in Sacramento. The French have a proverb, which says: *Qui s'excuse, s'accuse.* In referring to the land-booming operations, the Governor was noticeably silent in regard to the San Bernardino Insane Asylum and the Whittier Reform School.

THE Whittier paper announces that two citizens of that place are thinking of starting a bank in Los Angeles. As we only have 17 banks at present, and as no new bank has been started here for at least six weeks there should be big money in the venture. We need a few more banks.

A RURAL contemporary which flies the legend, "For Governor, R. W. Waterman of San Bernardino," at the summit of its editorial masthead, presumes to present the name of Charles H. Dunsmoor for reëlection to office of County Clerk. This is evidently a mistake, as it is well known that Mr. Dunsmoor is to be Gov. Waterman's new Bank Commissioner.

THE following cruel piece of sarcasm is taken from the Whittier Pointer, the official hand-organ of Gov. Waterman's head *vaquero*, *major domo* and *sanjero*. Does the Governor permit his hired men to poke fun at him in this manner?

Gov. Waterman is receiving new support every day. Influential papers that opposed him a short time ago are now heralding his worth and advocating his candidacy. He appears to be a sure winner.

LOUIS SLOSS, president of the Alaska Commercial Company, when interviewed the other day at Chicago by a reporter of the Tribune, said:

We expected to obtain another lease of the seal islands, and were more than surprised to learn of our defeat. While there are plenty of seals up there and the catch will be good for some time to come, I can't see how the North American Company can make any money out of its venture. That company outbid us by figures that are too large to carry on a profitable business. We would not have accepted the lease under the terms signed by the North American Company.

A WASHINGTON dispatch states that it has been practically decided to transfer Gen. Howard to the Division of the Missouri, at Chicago, to succeed Gen. Crook, and that if Gen. Miles is promoted to be major-general he will be transferred from San Francisco to New York. The dispatch further states that another brigadier-general will succeed Gen. Miles in command of the Division of the Pacific; that the President has not yet determined upon the appointment, but that the prevailing opinion among the officers around the War Department is that Gen. David S. Stanley—an officer of the first ability—is the coming man, and that either Wesley Merritt or B. H. Grierson will be sent to the Department of Texas to succeed Stanley.

OUR esteemed and respected, but occasionally somewhat verbose, florid and redundant *collaborateur*, Brother Kearney of the San Bernardino Courier, has been engaged in a fierce, wordy war with a reverend gentleman of that place. Here is a sample sentence from one of Editor Kearney's latest fulminations:

Never has an article, a sentence, a word appeared in this paper inimical to that Christ appealed to by this ranting, Reverend (?), uncharitable; and, therefore, un-Christian; venomous; and, therefore, immoral; untruthful; and, therefore, despicable, sniveling; and, therefore, hypocritical—malignant—never has a word irreverent of that Christ to whom this "sarcastic," parasitical, itinerant insect, assuming to be a follower of Him who preached love, charity, forgiveness and a wide and manly morality, kneels—never has an impious word, a scoffing word, a skeptical word appeared in this paper apropos of that Christ whose interpreter this reverend rowdy assumes to be.

Whew! Is the parson still alive?

## THE UTILIZATION OF SEWAGE.

A very valuable contribution to the discussion on sewage disposition was a paper read before the London Society of Arts on "London Sewerage and Sewage," by Sir Robert Rawlinson, who stated that the entire volume of London sewage is now valued at $8,750,000 per annum.

According to this authority, land is not corrupted by sewage irrigation, but is improved, as the solids out of 100 tons, spread over one acre of land, would not give a surface deposit of 1-100 of an inch in thickness. In the discussion which followed the paper, Dr. Charles Drysdale said that all the European nations were looking to England for a solution of the question, and many of them had sent engineers over there to study what had been done. Paris had now a very successful sewage farm of 1500 acres, which produced most magnificent crops, and the effluent was so pure that any one could drink it, as he had done himself. In Berlin also, where the authorities had sent engineers to study sewage farming, they had about one thousand acres on the north and south, and not a particle of sewage was sent into the river. So far as the disposal of sewage went, every possible plan had been tried, and it is well known now, said Dr. Drysdale, that the only possible way of purifying sewage is by passing it through fitting soils.

This is the strongest indorsement of the utilization of sewage that we have yet seen.

## DRINKING NOW AND THEN.

It is a common statement by the prohibition people that the use of alcoholic beverages is largely on the increase in this country, and that we drink more than the last generation. That this is not the case may be seen from the statistics published by the Federal Government, which show that in 1850 the consumption of distilled liquor per capita was 2.23 gallons and in 1888 it was 1.23 gallons.

In this connection the following extract from an early edition of the American Cyclopedia, which has been dug up by a contemporary, is interesting:

A fashion of the South was to take a glass of whisky flavored with mint soon after waking, and so conducive to health was this nostrum esteemed that no sex and scarcely any age was deemed exempt from its application. At 11 o'clock mixtures under various peculiar names—sling, toddy, flip, etc.—solicited the appetite.

The dinner hour arrived, according to the different customs of the different districts of the country, whisky and water curiously flavored with apples, or brandy and water, introduced the feast; whisky or brandy and water helped it through, and whisky or brandy without water secured its safe digestion, not again to be used in any more formal manner than for the relief of occasional thirst or for the entertainment of a friend, until the last appeal should be made to them to secure a sound night's sleep.

In the North things were very much the same. The price of whisky was nominal, and it was offered on every occasion. It was, however, a pure article, not such poison as is vended nowadays at the thousands of doggeries which infest the land and curtail the lives of those who frequent them.

## NATIONAL AND STATE PENSION SYSTEMS.

In order to show the difference between the national and State systems of pensions, the New York Commercial Advertiser has published what it claims to be the first systematic account of this interesting feature of American legislation. It is shown that in 11 Southern States there are 12,685 pensioners, to whom the amount of $483,000 a year is paid. A noticeable fact is the smallness of the number of pensioners and of the amounts paid them, especially when it is remembered that the pensions granted by the Southern States for wounds are almost as liberal as those of our federal system. In Florida, for example, the pension paid for loss of sight is $150 a year; for the loss of a leg $100. If a poor State like Florida can afford to pay such amounts, no one in the North should begrudge the pensions which we pay in like cases.

The great difference between the national and the State systems appears to be the care exercised by the State in preventing the payment of pensions to persons whose claims are doubtful. It is stated that only 14,000 out of the 184,000 federal pensions applied for in 1883 were on account of wounds. The remaining 170,000 were for general disabilities of every sort. In the South, where the money to pay the pensions is raised by direct taxation, which makes those who pay thoroughly conscious of how much they are paying, every claim is subjected to the most rigid scrutiny.

## SENATOR SHERMAN ON TRUSTS.

The recent speech of Senator Sherman against trusts did credit both to his head and heart. Mr. Sherman said that if this country would not endure a king in political power, it should not endure a king over the production, transportation and sale of the necessaries of life. If it would not submit to an emperor, it should not submit to an autocrat in trade. He referred to the decisions of the State courts of Ohio, Michigan, Illinois and New York in the cases of the Standard Oil Company, the Diamond Match Company and the sugar trust, declaring such trusts null and void and against public policy. These references and quotations were, he said, to show that, in different States, the State courts did declare trusts and combinations in a State as unlawful and void; and all that the pending bill proposed was to empower the courts of the United States to deal with those combinations affecting, not only several States, but the entire world. All these combinations, he said — the cotton trust, the whisky trust, the sugar refining trust, the copper trust, the salt trust and many others—were modeled on the same plan, and involved the same principle. They were all combinations of corporations and individuals of many States forming a league and covenant under the control of trustees. In conclusion, he said that the defects of the bill were in its moderation, and that its best effect would be to serve notice that combinations in restraint of trade and production would not be tolerated.

TOM FITCH has been telling the New Yorkers that Harrison must stir himself, and so must his party, and that unless the silver men get what they demand before 1892, he—Fitch—can say for the West that every State west of the Mississippi River will be lost to Republicanism. Since when has this brilliant but frothy peripatetic attorney, who changes his views as often as he does his postoffice address, been authorized to speak for the Republican party of the Western States?

GEN. J. H. COATES, who won his way from the station of private to that of brevet brigadier-general during the Civil War, runs the passenger elevator in the St. Louis Customhouse. His salary has recently been cut down from seven hundred and twenty to six hundred dollars a year, and the official who did it was formerly a captain in one of the regiments under his command.

## AMUSEMENTS.

CONCERT AT THE FIRST CONGREGATIONAL CHURCH.—Every seat in the church was filled at the appointed hour, and the platform crowded with flowers of every color and variety. An excellent programme was to be presented at a low price, and the audience rewarded the performers by a large attendance, thorough attention and appreciation. The performers, with the exception of Miss Berger, are too well known here to need mention seriatim. Miss Berger has not been heard in public as often as music lovers wish were the case. Her playing is finished, characteristic and full of clear and charming feeling, and the recall which she was so warmly given was deserved. Miss Prewett kindly took Mr. Parker's place, and Mr. Hamilton was absent on account of an unforseen change in the date of the concert. A good sum will be added to the church funds as the result of the night's pleasure.

The concert is the first of a series of monthly entertainments to be given at the same place.

The programme as rendered was as follows:

Quartette, "Ruined Chapel" (Becker)—Messrs. Nay, Lebo Maybin and Wallace.
Guitar duet, "Home Memories" (Bray)—Mrs. Taggart and Prof. Arévalo.
Humerous selections—Miss Prewett.
Vocal solo, "Canto d'Amore" (Campana)—Mrs. Owens. Flute Obligato by Mr McQuillen.
Piano solo, *a* "Tarantelle" (Rubinstein); *b* "Le Papillon" (Schumann)—Miss Berger.
Vocal solo, "Forbidden Music" (Gastaldon)—Sig. C. Modini.
Vocal solo aria from "Gazza Ladra"—Mrs. M. Perry-Davis.
Guitar solo, "Somnambula Fantasie" (Mertz-Arévalo)—M. S. Arévalo.
Humorous selections in dialect—Miss Prewett.
Quartette, "Serenade" (Marschner)—Messrs. Nay, Lebo, Maybin and Wallace.

MRS. HUMPHREY-SMITH'S READINGS.—This evening the first of a series of three dramatic and poetic readings, by Mrs. Humphrey-Smith, will be given under the auspices of the Channing Club, at the Church of the Unity. The programme for the occasion is an attractive one, and is to be enlivened by a few musical selections by some of our best amateur talent.

## AMONG THE POLITICIANS.

Ex-Secretary Whitney does not take very kindly to the scheme of the San Francisco Examiner to push him for the Presidency in 1892. "I am not a candidate for President," he says, "and can only repeat what I said in a letter several months ago, that I won't be a candidate under any circumstances."

Gen. Bragg of Wisconsin, who took an active part in nominating Cleveland for the Presidency in the convention of 1884, and uttered the famous sentence, "We love him for the enemies he has made," is out with an interview in the Chicago Times favoring ex-Secretary Whitney as the Democratic standard bearer in 1892.

Tammany Hall, upon which the Democratic party alone relies for its national success, is shown to be a corrupt and merciless gang of highway thieves who have their clutches upon the business men, the public offices, the schools, the charities, the courts, the taxes and the public revenues, and are bleeding New York city at every pore. It remains to be seen whether there is vitality enough left to shake off these Democratic thieves.—[New York Tribune.

Senator Allison's detailed statement of his views on the tariff issue ought to silence those unscrupulous Democratic papers which have been misrepresenting it. And as to the recent election in Iowa, instead of a "rebuke" for the Senator's efforts in behalf of the protective tariff, we have it on the authority of Gov. Boies himself that the Democratic gains were chiefly due to the enthusiasm with which Iowa Democrats threw themselves into the fight against prohibition.—[Boston Journal.

The proposal to amend the Constitution so as to make the election of United States Senators a matter of popular choice rather than of bargain and sale as at present does not meet the approbation of Edmunds of Vermont. He says there is no popular demand for such a change and that it is only urged by office-seekers. Edmunds has been so busy acting as attorney of great railroad corporations he has hardly time to keep track of public opinion. Upon no subject has there been more outspoken comment than that of the abuse of the power reposed in State Legislatures of choosing United States Senators. — [San Francisco Chronicle.

The Oroville Mercury pretends to have political information to the following effect: "It is knowingly stated in these parts that a trade has been made between the two parties whereby the Democrats are to elect the next Governor and the Republicans are to have a majority in the Legislature. Thus the Democrats will secure the mass of State patronage and the Hon. Leland Stanford will succeed himself by a unanimous vote. It is further announced as a part of this agreement that a young statesman well known to our readers is to be the Democratic nominee for Governor. Of course this programme is perfectly feasible and the goods can be delivered by the bosses, provided the people can be herded to the polls and voted according to agreement."

It is known that such talk has been current in San Francisco, but the Republicans of that city have power to defeat any such scheme.

The Placer Republican is busy spiking the Waterman guns in the northern part of the State, and says that if the railroad company ever had any intention of working for the renomination of Waterman, there is every indication now that it is dropping him, for the opposition to him from all quarters is altogether too great. The Republican thinks that Markham or Morrow stands a better chance today by 100 to 1 than Waterman, and the railroad people will have to look smiling and acquiesce. The Republican is right regarding the futility of Waterman's ambition—he is clawing at the clouds—but there is as much virtue in Waterman's boodle as there was in Touchstone's "If," and that is all the editors of the Waterman organs care about Waterman.—[Oakland Times.

At the recent convention of the National League of Republican Clubs in Nashville, Tenn., one of the delegates wanted to know if there was a picture of Abraham Lincoln in the hall. The chairman of the local committee said he had searched Nashville high and low for a picture of Abraham Lincoln, and could not find one.

## THEIR GAME.

### How Some "Special Constables" Collect Bills.

"I am glad that THE TIMES has turned the calcium light upon those deputy constables who use the office for unlawful purposes," said a lawyer to a reporter of THE TIMES yesterday. "In addition to the abuses enumerated in THE TIMES, another dodge is resorted to in order to get the badge which these self-important officials 'flash up' to terrify people. A collector of bills, in order to facilitate his business, will get the appointment. He will present his bill, and if the creditor says, 'call tomorrow and—I will tell you when to call again,' the collector, accidentally, on purpose, 'flashes up his star,' and the creditor is scared into paying the bill immediately, thinking that the constable has authority to seize, levy, attach, take and sell anything he can lay his hands upon. Perhaps any method is justifiable in the collection of bad debts, but this is an unlawful use of the authority of office."

## A BOLIVIAN HORROR.

### An Explosion Followed by a Terribly Fatal Conflagration.

SAN FRANCISCO, March 31.—[By the Associated Press.] Private additional advices received here from Huachuca, Bolivia, state that 10,900 pounds of dynamite, belonging to the Huachuca Mining Company, exploded on the night of February 25th, and ignited the store of petroleum and lubricating oils belonging to the company. The fire spread to the greater part of the town, and up to the date of the letter 288 victims had been found and about twenty more were missing, buried, it is supposed, under the ruins. The property loss was between five hundred thousand and a million dollars.

### A Maniac in a Lighthouse.

PORTLAND (Or.), March 31.—A schooner which arrived at Portland on Friday reported a flag of distress flying from Tillamook lighthouse. The tug Manzanita was sent at once to the scene and found L. C. Saver, one of the keepers, violently insane. He had tried to kill men on the rock, and was bound and watched till there should be a chance to send him to the city. He was an old soldier. He had been drinking heavily during his recent leave, and that is supposed to have been the cause of his insanity. He is quiter since he came ashore.

### A Gathering of Newspaper Men.

SACRAMENTO, March 31.—The semi-annual meeting of the Northern and Central California Press Association was held in the E. B. Crocker Art Gallery this evening, President Will C. Green of the Colusa Sun in the chair. The following were elected to membership: L. L. Palmer, Yreka Republican; Duncan McPherson, [illegible] Curtis of San Francisco. The Association then went into executive session.

### Indian Jim's Sentence.

SANTA ROSA, March 31.—Indian Jim, who murdered his companion while both were drunk, was sentenced by Judge Dougherty this morning to 25 years in San Quentin. Jim, after killing the man with a knife, buried him under an old barn. When he came back the next day to see if the body had been disturbed, Marshal Leard of Healdsburg captured him. The verdict of the jury was murder in the second degree.

### Gladstone's Phonograph Talk.

NEW YORK, March 31.—Gladstone was asked by the American Coöperative Building and Loan Association to send a phonograph message to the meeting at Cooper Union on March 14th. The cylinder arrived too late; but the message was heard today by a number of prominent citizens. The venerable statesman spoke briefly in a pleasant vein on self-help and thrift.

### No Chinese Influx.

SAN DIEGO, March 31.—The Collector of the port of San Diego in a local paper today says the reports of the influx of Chinese across the Lower California border are much exaggerated. With regard to the statement that the steamer Newbern on her last trip to Lower California took down a large number of Chinese from San Francisco, he stated that they had been transferred to the Newbern's deck from the steamer China without having touched American soil.

### Guatemalan Railway Scheme.

CITY OF MEXICO, March 31.—A contract has been made between Guatmala and a French syndicate for the construction of a railroad from the capital to the Atlantic, to connect with the Central Railroad, running between the capital and the Pacific, thus completing the interoceanic route across the republic.

### The English Grain Trade.

LONDON, March 31.—The Mark Lane Express in its weekly review says: "English wheat was quiet and unchanged. Flour was weak. Foreign wheats were dull; best Russian and American command the old prices. American corn, under enormous imports, has fallen 3d. Oats were weak. At today's market English wheat was 6d. cheaper; foreign was slightly cheaper."

### Drowned in a Swollen Creek.

MILFORD (Ill.), March 31.—Grant Adsit, his wife and 2-year-old child, and the daughter of Elmore Thomas attempted to cross Sugar Creek in a wagon this morning. The creek was swollen to unusual height. The wagon capsized, and all but Mrs. Adsit were drowned.

### Portland's New Depot.

PORTLAND (Or.), March 31.—Officials of the Northern Pacific Railroad, Southern Pacific Company and Union Pacific Railway met here today and decided upon the erection of a grand union passenger and freight depot in this city.

### La Blanche and Young Mitchell.

SAN FRANCISCO, March 31.—Tonight the California Athletic Club matched George la Blanche and Young Mitchell to fight at 154 pounds, June 27th, for $3000, $500 to go to the loser.

### Appointed.

SACRAMENTO, March 31.—The Governor has appointed Louis Sloss, Jr., of San Francisco Regent of the State University vice J. S. Hagar, deceased.

### Not a Breath Against Him.

[Pomona Progress.]

The canvass of ex-Congressman H. H. Markham of Pasadena, for the Republican nomination for Governor, has been actively begun. Mr. Markham is an honorable, able and popular man. We have yet to hear a breath of suspicion against him or a word in detraction of his ability. He made a good record in Congress, and has a host of ardent friends.

# NATIONAL CAPITAL.

## The Republican Tariff Bill Presented.

### A Reduction of 50 Per Cent. in the Duty on Sugar.

### A Sweet-wine Provision Made a Part of the Measure.

### Gossip at Army Headquarters About Changes and Promotions—The Government to Pay for Silcott's Misdeeds.

*By Telegraph to The Times.*

WASHINGTON, March 31.—[By the Associated Press.] At a special meeting of the Ways and Means Committee, Chairman McKinley presented the Republican tariff bill. The minority will be allowed 10 days to offer amendments to the bill. According to McKinley, the bill will effect a reduction of $45,000,000 in revenues. The only change of special significance made in the tariff since those already noted within the past week is in hides, which have finally been placed upon the dutiable list at 15 per cent. ad valorem, with a proviso allowing a drawback on exported goods made from imported hides, equal to the rate of duty paid.

Among articles placed on the free list are uncut diamonds and other precious stone, fish, the product of American fisheries, and fish caught by American vessels in open waters of lakes which form the boundary between the United States and Canada; currants and dates; fruits, green, ripe or dried, not specially enumerated; chlorate of soda, sponges, sulphur or brimstone, tar and pitch of wood, tobacco stems, spirits of turpentine, wearing apparel and other personal effects (not merchandise) of persons arriving in the United States not exceeding five hundred dollars in value, but not to include articles not actually in use and necessary and appropriate for the use of such persons for present comfort and convenience, or which are intended for any other person or persons, or for sale; paintings in oil or water colors, the professional production of a painter or artist only, and statuary, the professional production of sculptors only, not otherwise specified.

The clause permitting the free entry of articles the growth, produce or manufactures of the United States after exported, was amended by providing that it shall not apply to articles which are advanced in value or improved in condition while out of the country, the paragraph not to apply to any article upon which a drawback is made, the reimportation of which is prohibited except upon payment of duties equal to the drawbacks allowed to any article manufactured in bonded warehouses and exported. Manufactured tobacco exported without payment of internal revenue tax must pay tax before reimportation.

Among the articles now free which the new bill places on the dutiable list, are: Hides, except sheepskins with the wool on, 15 per cent. ad valorem; mica, 35 per cent. ad valorem; aluminium, manufactured or crude, 35 per cent. ad valorem; straw, $2 per ton; maccaroni or vermicelli and similar preparations, 2 cents a pound; eggs, 5 cents a dozen.

Since the abstracts sent a couple of weeks ago some changes have been made in the dutiable sections. Some of these show slight increases, more of them decreases. The schedule of earthenware and glassware is generally revised. Among other new duties are the following: Glue, 1½ cents a pound to 30 per cent. ad valorem, according to value; sulphur, refined rolls $8 per ton, sublimed $10; glycerine, crude 1 cent a pound, refined 4½ cents; cotton-seed oil, 10 cents a gallon; soda bicarbonate, 1 cent a pound.

The schedule of metals allows pyrites containing more than 25 per cent. of sulphur to enter free, and prohibits allowing for moisture. Other important changes in this schedule have already been noted. Penknives and pocket cutlery show a sharp increase to from 12 cents to $3 per dozen and 50 per cent.

In the wooden schedule timber is cut 50 per cent.; sawed white pine boards pay $2 per thousand (placed at $2.50 per thousand as a safeguard against export duties on logs provided to equal the excess in that duty).

Sugar stands as already noted at 35 per cent. for grades below No. 16 and 45 per cent. for those above, which amounts to 50 per cent. reduction on some grades and more than that on others. Molasses above 56° pays 25 per cent. with safeguard against export duty.

Cigars, cigarettes and cheroots pay $3 and 25 per cent.

The liquor schedules are substantially as at present, with the addition of effervescent mineral waters, natural and imitation, which are dutiable at 25 cents and 50 cents a dozen bottles, according to size.

Cotton manufactures are practically as fixed in the Senate bill at the last Congress.

Cables, cordage and twine of manilla, including binding twine, pay 1½ cents a pound.

On wool the duties have already been stated.

Under the silk schedule a bounty clause to operate 10 years provides for the payment of $1 a pound on silk produced and reeled in the United States and 7 cents a pound on cocoons.

Leather belting and soleleather pay 20 per cent.; calfskins, dressed, 25 per cent.; kangaroo, sheep and goat skins, dressed, 25 per cent.; skins of morocco, tanned, but unfinished, 15 per cent.; gloves, kid and leather in whole or part, in any stage of manufacture, according to value, from $1.50 and 20 per cent. to 50 per cent.

Pianos pay 25 per cent. duty.

The internal revenue provisions abolish all special tax upon dealers in leaf tobacco, dealers in tobacco, manufacturers of tobacco and cigars and peddlers. All restrictions upon growers in regard to the sale of tobacco are removed. The tax on smoking and manufactured tobacco and snuff is reduced from 8 to 4 cents a pound. A provision is made for a rebate to manufacturers on goods held when the law goes into effect.

Section 33 repeals all laws allowing the distillation of fermented liquids except in authorized distilleries and the law allowing the use of alcohol vapor in the manufacture of vinegar.

Section 40 confers upon producers of sweet wine, who are also distillers, the right to use wine spirits to fortify wines, except in May, June and July of each year.

The bill makes 152 closely-printed pages.

### The Mexican Boundary.

WASHINGTON, March 31.—Representative Vandever appeared today before the House Committee on Foreign Affairs in favor of his joint resolution providing for a joint commission of the governments of the United States and Mexico to fix the boundaries of the country on the Rio Grande, and to look into the abolition of the *zona libra*. The unstable character of the Rio Grande as a boundary mark was shown, and the necessity for supressing the free zone demonstrated.

### The McCalla Inquiry.

WASHINGTON, March 31.—The records of the court of inquiry in the case of Commander McCalla and other officers of the United States steamer Enterprise was received by the Navy Department today. It is believed there will be a court-martial.

### Must Vacate Indian Lands.

WASHINGTON, March 31.—Acting on the decision of the Attorney-General, that, in the absence of law therefor, Indians cannot lease reservations, the Commissioner of Indian affairs has issued a notice that all cattle on Indian land in Indian Territory for grazing purposes must be removed not later than October 1st.

### Nominated.

WASHINGTON, March 31.—The President sent the nomination to the Senate today of Clarence D. Clark to be Associate Justice of the Supreme Court of Wyoming.

### Death of Admiral Rowan.

WASHINGTON, March 31.—Vice-Admiral Stephen Rowan, United States Navy (retired), died of Bright's disease this morning.

## SOLDIERS PRAISED.

### Col. Grierson's Account of Operations Against the Apaches.

WASHINGTON, March 31.—[By the Associated Press.] The War Department has received dispatches from Col. Grierson, in command at Los Angeles, giving details of the pursuit and capture of the five Indians who killed freighter Herbert, near Fort Thomas, on the 20th inst. Two were killed and three captured by Lieut. Watson's command on Salt River. Col. Grierson characterizes this achievement as one of the most complete and successful that has occurred on the frontier in many years, and he says that it reflects great credit upon the officers and men engaged. He recommends the prompt reward of brevets and medals usually given in cases of gallantry to these men, and says this great success, in conjunction with the removal of the disaffected element to Fort Union, has very probably prevented an outbreak, and will tend to quiet the Indians on the San Carlos reservation.

## CHANGES IN THE ARMY.

### Gen. Howard to Be Transferred—Probable Promotions.

NEW YORK, March 31.—[By the Associated Press.] A Washington special says: It has been practically decided to transfer Gen. Howard from the Division of the Atlantic to the Division of the Missouri at Chicago, to succeed Gen. Crook, and if Gen. Miles is promoted to be Major-General, as will probably be the case, he will be transferred from San Francisco to New York.

Another Brigadier-General will succeed Gen. Miles in command of the Division of the Pacific. The President has not yet determined upon the appointment, but the prevailing opinion among the officers around the War Department is that Gen. David S. Stanley is the coming man, and that either Wesley Merritt or B. H. Grierson will be sent to the Department of Texas to succeed Stanley.

### Uncle Sam Must Pay for Silcott.

WASHINGTON, March 31.—The Court of Claims today gave judgment in favor of Representative Crain of Texas in his suit to compel the Government to reimburse him for money lost through the defalcation of Clerk Silcott.

### New Immigrant Station.

WASHINGTON, March 31.—The Senate and House Committee on Immigration has adopted a resolution approving the selection of the Ellis-island location as an immigrant landing station.

# THE CZAR'S ESCAPE.

## SUICIDE OF A MAN SELECTED TO KILL HIM.

### Germany Still Overwhelming Bismarck with Tokens of Esteem—Eyraud Said to Have Committed Suicide—Foreign Notes.

*By Telegraph to The Times.*

LONDON, March 31.—[By Cable and Associated Press.] A St. Petersburg dispatch to the Daily Telegraph says a man committed suicide yesterday, leaving a letter saying that he destroyed himself sooner than kill the Czar, he having been selected by the ballot for that duty. The letter gave the names of his accomplices, several of whom were arrested.

MORE HONORS TO BISMARCK.

BERLIN, March 31.—Prince Bismarck recieved 3000 citizens of Hamburg this afternoon. Tonight there was a torchlight procession in honor of the ex-Chancellor.

Dr. Nolt made a spirited address eulogizing the Prince for all he had done for the development and honor of Germany. Bismarck was greatly affected and made a warm reply of thanks. The applause of the populace was deafening and long continued. Extraordinary preparations are being made for the celebration of his birthday tomorrow.

TRYING TO SAVE A STEAMER.

QUEENSTOWN, March 31.—The stern of the City of Paris is deeply sunk and the bows are high out of water. The pumps are at work, but the water is gaining. It may be necessary to beach her to save the cargo.

Additional pumps will be put in. Beaching will be resorted to only as a last means, as it is feared it would break her back.

JULES SIMON AND THE KAISER.

PARIS, March 31.—Simon says he considers Emperor William sincerely solicitous for the welfare of the working classes. He said the decisions of the Labor Congress will be a great stride for Germany, but not much in advance of French legislation.

TWO MYSTERIOUS CASES.

PARIS, March 31.—It is reported that Saint-Saens is living quietly in Venice.

The Dutch police believe the suicide found on the banks of the Meuse was Eyraud.

DAVITT SETTLES A STRIKE.

LONDON, March 31.—Michael Davitt has completed terms for the settlement of the Liverpool strike. Both sides agree to resume work immediately.

FOREIGN GOSSIP.

BERLIN, March 31.—Negotiations have been entered into by the respective chief officers for the establishment of thorough coöperation by German and English trades unions.

LONDON, March 31.—The Brazilian government telegraphs the Brazilian Minister that the reports of disaffection in Brazil are untrue.

LONDON, March 31.—Lister's spinning factory at Bradford burned. Loss, £60,000.

### Changes in a Bank.

NEW YORK, March 31.—Conrad N. Jordan this afternoon resigned the presidency and the directorship of the Western National Bank, Brayton Ives being elected to succeed him. The resignation was a great surprise, but it is said there is no friction among the directors.

Mr. Ives said this evening: "Of course Jordan's connection with the Sixth National, Equitable and Lenox Hill banks' troubles had a bad effect, and created great dissatisfaction among the stockholders and depositors of the Western National, so a good deal of stock was sold, the price depreciated, and several millions of deposits were withdrawn. In view of this the change was thought necessary."

### A Foul Crime.

VANCOUVER (B. C.), March 31.—On Sunday morning the body of Henry T. Sunbury was found dead near the smelter on Burrard Inlet beach. His naked body was covered with planks. His clothes were found hid under a stump near by. His head was smashed in, evidently by a blunt instrument. There is no clew to the murderer. Deceased was a quiet, sober, industrious man.

### Another Judge for Arizona.

WASHINGTON, March 31.—In the House this morning Delegate Smith's bill to provide for the appointment of an additional Associate Justice for the Supreme Court of Arizona was reported favorably. The bill makes the redistricting of the Territory by the Chief Justice and Associate Justices subject to revision by the Legislature.

### A Schooner in Trouble.

PORT TOWNSEND (Wash.), March 31.—Deputy United States Marshal Delaney today seized the schooner Venture, formerly of Seattle. The schooner recently cleared for Nanaimo for a cargo of coal, which is prohibited by law. The Government libeled the Venture, and the trial will be had at Olympia April 17th.

### The Windom Bill.

WASHINGTON, March 31.—The House Committee on Coinage, Weights and Measures has agreed to offer a resolution for the consideration of the Windom Silver Bill on the 15th of April.

# CONGRESS.

## A Texan's Plea for the White Metal.

### The Dependent Pension Bill Passed by the Senate.

### The Amendment Removing Limitation of Arrears Defeated.

### A Bill to Retire Gen. Banks with the Rank of Major-General—The Canteen Question Again.

*By Telegraph to The Times.*

WASHINGTON (D.C.), March 31.—[By the Associated Press.] *Senate.*—After routine business Mr. Reagan addressed the Senate on the bill for the issue of treasury notes on deposit of silver bullion.

The bill, he said, was intended to relieve the country from the effects of a worse than blunder by Congress in suspending silver coinage in 1873. He regarded it as a hopeful sign for the Republican Senate to join in the great work, even though the remedy proposed might not be the best. It was to be regretted that the committee had not reported a bill for the free unlimited coinage of silver as well as gold. He would favor the payment of the bonded indebtedness of the Government in silver as well as in gold; the issue of coin certificates receivable for all public and private dues and taxes, and the retirement of all legal tender and national bank notes of less denomination than $10 and the substitution of coin certificates.

The Dependent Pension Bill was then taken up. The first question was on the amendment removing the limitation as to arrears of pensions, making pensions on account of wounds or disease commence from the death or discharge of the soldier.

Mr. Berry asked if any estimate had been made of the cost of removing the limitation.

Mr. Plumb replied that the Commissioner of Pensions estimated it at about $478,000,000, and the chairman of the House Committee on Pensions estimated it at $500,000,000. It would be somewhere about those figures.

Mr. Frye regretted that the amendment was before the Senate. There was danger of overleaping in the matter of pensions. When Cleveland commenced to veto pension bills not only the Democratic party ratified what he did, but many business men of the Republican party too. He warned the Senators that they were imperilling the truest interests of the soldiers, and creating a prejudice against pensions.

Mr. Hawley spoke in a similar vein. The American Nation certainly had not been stingy. The pension expenditure next year would be nearly one hundred and thirty million dollars. No nation in the world ever appropriated for soldiers a sum compared with that. He begged old soldiers to remember that the objection to getting into another war would be not the cost of carrying it on, but the consequences of it, and he also asked them to remember that these enormous sums of money came out of the pockets very largely of people as poor as themselves. He related an anecdote of Gen. Grant on the latter's last visit to Washington, when in conversation on pensions, he said, "If I were President I would sign any reasonable bill to relieve the distress of an honest soldier or his widow or children, but I would not vote one dollar to the able-bodied men." "That last expression," said Mr. Hawley, "sank into my memory, and that is my platform. I don't believe my State wants me to add $500,000,000 to the debt of the Republic."

After further discussion Mr. Plumb's amendment was rejected—yeas, 9; nays, 46. The yeas were Messrs. Allison, Ingalls, Manderson, Mitchell, Plumb, Quay, Sherman, Turpie, Voorhees.

An amendment by Mr. Call, to include those who served in Indian wars prior to 1870, was rejected.

An amendment by Mr. Vest providing that money to meet the appropriation under the bill be raised by an income tax, was laid on the table.

An amendment by Mr. Plumb, to pay a pension of $8 per month to all who served 90 days in the late war, who are 67 years old, or as they attain that age, was rejected—19 to 30.

The bill then passed—yeas, 42; nays, 12.

*House.*—The bill passed for the disposal, under the homestead laws, of the abandoned Fort Ellis military reservation in Montana.

A bill was passed depriving United States judges of authority to give opinions on questions of fact.

The House then went into committee of the whole on the Army Appropriation Bill. After unimportant action the committee arose and reported the bill to the House.

The action of the committee in adopting the amendment providing that no intoxicating liquors be sold at any canteen was reversed by the House.

The bill then passed.

Mr. Springer introduced a joint resolution to retire N. P. Banks with the rank of major-general. Referred.

Adjourned.

### Japan to Export Coal.

CHICAGO, March 31.—N. Tomonari, a civil engineer of Japan, is in this country inspecting engineering enterprises with a view to their application to the work of a Japanese syndicate, backed by the government with $7,000,000 preliminary capital, for the development of coal mines in Northern Japan. The intention is to export coal to San Francisco for Pacific Coast use. He says success is assured.

### A Desperado Killed.

VIRGINIA (Nev.), March 31.—W. D. Prentice, at one time a noted desperado, was shot and killed on a ranch, near this city today, by John Taylor, owner of the place. Prentice's neck was almost severed by the load of buckshot. The men quarreled over the ownership of a house. Taylor came here and surrendered to the Sheriff.

### Headless Remains Found.

DETROIT (Mich.), March 31.—The headless fragment of the left side of a man's body, with one leg attached, was found in a stream in the eastern part of the city this morning. There is no clew to its identity or to how it got there.


Ringing and Roaring in the Ears, Deafness and catarrh successfully treated by Dr. Slocum, 308 South Main street.

SPECIAL NOTICE.

Important to Contractors and Builders.

Having purchased the entire stock of the Willamette Steam Mills Lumber and Manufacturing Company, corner Main and San Fernando streets, and being obliged to remove the same within 60 days, we will fill orders from the above yard and allow our patrons the benefit of cost of removal.

GANAHL LUMBER CO.,
W. A. DRISCOLL, Manager.

Main office and yard, corner First and Alameda streets. Temporary branch office and yard, corner Main and San Fernando streets.

Public Sale.

Wednesday, April 2d, at 10 o'clock a.m., all the Furniture of the Sierra Vista Hotel, Sierra Madre, consisting of 30 Bedroom Sets, about 500 yards of brussels and ingrain Carpets, 5 heating Stoves, 2 Ranges, dining-room and kitchen Furniture, 1 Billiard and Pool Table combined, 1 iron Safe, 1 Refrigerator, parlor, sitting-room and office Furniture, Chairs, Stands, Tables, Hall Rack, Chandeliers, Lamps, Pictures, etc. These goods are to be sold without reserve. Everybody invited to attend. A free lunch will be served at the hotel. Take Santa Fe train at 8:30 a.m. BEN O. RHOADES, Auctioneer.

W. H. Nash, San Francisco,

Speaking of the Coronado Natural Mineral Water, says: "It is one of the most palatable table waters I ever drank, and it has a most soothing influence on the kidneys." For sale by all the first-class groceries and drug stores in the city.

## FRIGHTFUL ACCIDENT.

### A HOUSE-MOVER PROBABLY FATALLY CRUSHED.

**Both Legs Broken and the Flesh Badly Mangled, Besides Which Serious Internal Injuries Were Sustained—The Unfortunate Man in a Very Precarious Condition.**

George Bradford, the house-mover, met with a frightful accident yesterday morning that will render him a cripple for life, even if it does not result fatally. Mr. Bradford had a contract for moving a house at the corner of Seventh and Regent streets, and was personally superintending the work. The house was on trucks, and was being moved by horse-power and a windlass. About 8 o'clock Mr. Bradford noticed that some of the blocks under the house had slipped out of place, and crawled under the structure to fix them. While engaged in this work the horse started up, knocking Mr. Bradford down and pulling the house off the blocks. The unfortunate man was caught under the immense weight and crushed and mangled in a shocking manner. He retained consciousness, despite his terrible suffering, and his screams soon attracted the attention of his workmen, who rushed to his rescue, but it was some minutes before he could be extricated from his fearful position. In the mean time, however, the ambulance had been telephoned for, and arrived in a short time, when the injured man was removed to the police station, and Dr. Morrison, the Police Surgeon, called, who at once proceeded to dress the wounds. Bradford's trousers were cut off and his legs exposed to view, the crushed and bleeding members, with the protruding bones, presented a sickening spectacle. It was found that the left leg was fractured above the knee, and the flesh frightfully mangled, the femur bone protruding several inches, it having been splintered by the heavy weight that had fallen upon it. There was also profuse hemorrhage from this wound, but this was soon controlled. In the right leg there was an ugly gash extending some inches, through which the tibia bone protruded for some distance. Besides these, Bradford received internal injuries, the exact nature of which it is impossible to determine at present.

Owing to the severe shock that Bradford had received, it was not deemed safe to administer an anesthetic, and the wounds were dressed while Bradford was fully conscious, he standing the painful operation with great fortitude.

Bradford was made as comfortable as possible, under the circumstances, but his condition is very low, and he may die at any time. Dr. Morrison says that, in case Bradford lives, it will be necessary to amputate both legs above the knee, and that his chances of recovery are very slight.

Bradford is a married man, and lives at No. 916 West Twelfth street. He is a brother-in-law of Justice Lockwood, and has a wife and one child. He is in very moderate circumstances, but has wealthy friends in the East.

### EAST SIDE.

**Notes and Personals—A Kick on the Park.**

The grading contractors hauling rock and sand from the Arroyo Seco are dropping small cobble stones on the street until it is becoming a nuisance to drive over. The contractors should be requested to remove the rocks.

A fire-alarm box on the corner of Pasadena avenue and Grandin street is still called for.

A musical and literary entertainment will be given by the ladies of the Asbury M.E. Church next Monday evening, April 7th.

L. D. Logan, J. M. Tibbetts and Robert Sharp spent last week in San Francisco attending the Grand Lodge of the Ancient Order of United Workmen.

The Tennyson Debating and Literary Society are anticipating a fine time when they try the darky for stealing chickens. The trial is set for April 12th. The warrant will be forthcoming, and the police force will have plenty to do to find the darky. Councilman Van Dusen will probably have his first experience in taking testimony in the case. The young lawyers who are to conduct the case are looking up the testimony, and are at present posting their witnesses, preparatory to the trial. The disengaged portion of the society will sit as jurors. Young ladies are not excluded from acting in that capacity.

The Superintendent of Parks has now a fine opportunity to redeem his long-lost reputation on the East Side. There will be no necessity of crying for water, if the zanja is kept full, as it should be. It is hoped that he will show the dear people that their suspicions have been ill founded, and that he is fully competent not only to take charge of the park, and to get the greatest good for the least money. Some East Siders think it might also be a good idea to employ American citizens, instead of aliens. It is fair to state that the East Side kick against the management of the park has been for no other purpose than to get the worth of the money purported to go into the park. If the Superintendent is not responsible for the management let him come forward and put himself on record, and then the people will know where to throw the blame.

The friends of Mrs. Julia Nieto, who lived on North Johnson street, were pained to know of her death, which took place yesterday.

William Mitchell, who has been living for some time in San Bernardino, will take up his residence today in East Los Angeles.

The telephone pole on the viaduct that was pronounced a dangerous nuisance by the Chamber of Commerce was removed last Saturday.

Mrs. Betsworth of Studebaker, who has been stopping with her son and caring for his sick wife, returned to her home yesterday.

A company of traveling Hungarians arrived from the East yesterday. They had in their company four donkeys, ten children, four bears, and a full camping outfit.

Mr. Conlee's 8-year-old son met with an accident Sunday by falling upon a rock and cutting the flesh to such an extent that the services of a physician were necessary to dress the wound.

The fire department was called out Sunday evening, and the boys made a good run out on Griffin avenue to the residence of Mr. Barlow, on the Foothill tract. The paper behind the kitchen stove took fire and partially burned off before it was extinguished. The parties thinking it all secure retired for the night, when about 11:30 p.m. Mr. Barlow's daughter observed that there was fire about the house, but could not locate it. She started for the fire alarm at Brobart's corner, on Pasadena avenue, and asked, as she claimed, for the key to the box, when he told her there was no fire, whereupon she left for the engine-house and sent them on their way rejoicing. When the boys arrived at the house there was no blaze to be seen, but upon opening up the house it soon developed into a flame, and by the use of buckets the fire was soon extinguished, doing but very little damage.

Mr. Brown, an East Side milkman, left his horse unhitched while delivering milk, when the animal took fright and struck out on his own hook down Downey avenue and Walnut street, leaving the milk and cans in the street, regardless of customers. No serious damage was done.

Mr. Steel will lecture this evening on temperance, at Campbell's Hall.

The Nationalists had an enthusiastic meeting at Campbell's Hall, last evening.

### CRIMINAL NEGLECT.

**Woman Allowed to Die in Childbirth for Want of Attention.**

Coroner Meredith yesterday afternoon held an inquest at the undertaking establishment of Garrett & Samson, on Main street, on the body of Mrs. Juliana Nieto, a young Spanish woman, who died Sunday afternoon in childbirth from the criminal neglect of the midwife in charge of the case. Mrs. Nieto, who has been living in Downey for some months past, came to the city to be with her husband's relatives, Mr. and Mrs. F. Bacon, who live at No. 42 Johnson street, during her confinement. Sunday morning she was taken with labor pains, and Mrs. Lucy Contreras, a midwife living on Boyle Heights, and who had been with Mrs. Bacon's daughter under similar circumstances, was called. About 11 o'clock Mrs. Nieto was delivered of a fine child without any trouble, apparently, and for an hour or two appeared to be doing well, when there was a change for the worse. The placenta had not been removed, nor did the midwife make any efforts to relieve the patient, merely sitting by the bedside and waiting. About 4 o'clock, Mrs. Nieto, who had been growing steadily weaker, fainted, and Dr. Carlisle was sent for, but when he arrived she was dead. Dr. Carlisle declined to give a certificate, and notified Health Officer MacGowan, who informed the Coroner of the circumstances, and on his suggestion an inquest was held.

Dr. Hamilton made a post mortem yesterday afternoon, and discovered that the woman had been allowed to bleed to death, all the organs being found in a healthy condition, and if she had received ordinary attention there is but little doubt but what she would still be alive.

At the inquest yesterday afternoon, after hearing the testimony of Health Officer MacGowan, Drs. Carlisle and Hamilton, Reginaldo Nieto, the husband of the deceased, and Mrs. Contreras, the midwife, the jury returned a verdict that Mrs. Nieto came to her death from criminal neglect.

The case will be brought to the attention of the District Attorney, and an effort made to punish the guilty party. This makes the fourth case of the kind within the past few months, and the Health Officers think it is time that they were stopped.

### THE DEMOREST MEDAL.

**First Contest by the West End Band of Hope.**

The first medal contest by members of the West End Band of Hope took place last night in the Park Congregational Church. The building was crowded to the doors and the speaking of the children remarkably good. The ages of the contestants ranged from 11 to 15, and the judges found it somewhat difficult to decide who to award the medal to. The following was the programme:

Opening by the chairman, A. H. Hutchinson. History of the Demorest-medal contests and sketch of the rules governing them.

Recitation, "Rum-selling Our Country's Scourge"—Isa Ferris.

Recitation, "To the Rescue"—George Hare.

Piano solo—Miss Dalton.

Recitation, "A Voice from the Poorhouse"—Daisy Dalton.

Recitation, "Prohibition the Hope of Our Country"—Lulu Stedman.

Song—Band of Hope.

Recitation, "The Martyred Mother"—Anna Henderson.

Recitation, "The Fallacy of License"—Hattie Ruggles.

Chalk-talk—A. H. Hutchinson.

Judge's report.

Presentation of medal.

The medal was awarded to Miss Lulu Stedman. Miss Ferris and Hattie Ruggles came in for honorable mention. Master George Hare was barred out of the contest, though his piece was spoken splendidly, he having, through a misunderstanding, spoken the same piece he had recited at a former contest, and the rules requiring each contestant to learn a new piece for each and every contest in which they participate.

### Union League Election.

The annual election for nine directors of the Union League will take place today at the league rooms, between the hours of 12 m. and 5 p.m. The board of directors elects the president, secretary and other officers of the league. The following gentlemen were placed in nomination at a meeting two weeks since, and from among them the nine directors will be chosen: J. A. Kelly, J. S. Van Doren, I. S. Sherman, E. P. Johnson, M. D. Johnson, J. M. Meredith, L. Blankenhorn, M. R. Higgins, C. H. Humphreys, M. T. Owens, Fred Eaton, B. M. Marble, T. A. Lewis, S. Hutton, John Morton, Charles R. McFarland, S. O. Houghton, Jack Skinner, E. W. Jones, John R. Haynes, F. J. Gillmore, W. H. Bonsall, W. E. Arthur, W. A. Bell.


## Pure Blood

Is absolutely necessary in order to have perfect health. Hood's Sarsaparilla is the great blood purifier, quickly conquering scrofula, salt rheum, and all other insidious enemies which attack the blood and undermine the health. It also builds up the whole system, cures dyspepsia and sick headache, and overcomes that tired feeling.

**Scrofula Sores.**

"My adopted boy, aged 14 years, suffered terribly from scrofula sores on his leg, which spread till they at one time formed one great sore from the calf of his leg up to his thigh, partially covered with scab, and discharging matter continually. The muscles became contracted so that his leg was drawn up and he could hardly walk. We tried everything we could hear of, without success, until we began giving him Hood's Sarsaparilla. In just a month, after he had taken two-thirds of a bottle, the sores entirely healed, his leg is perfectly straight, and he

**Can Walk as Well as Ever.**

Hood's Sarsaparilla is the best medicine I ever saw for scrofulous humor. It has done its work more than satisfactorily." WILLIAM SANDERS, Rockdale, Milam County, Texas.

**Hood's Sarsaparilla**

Sold by druggists. $1; six for $5. Prepared only by C. I. HOOD & CO., Apothecaries, Lowell, Mass.

**100 Doses One Dollar**


### TIE AND TRACK.

**Reduction in Orange Rates to Chicago and St. Louis.**

J. M. Crawley, general freight agent of the Southern Pacific, received a dispatch yesterday stating that another cut has been made by the Transcontinental Association, which is now in session in San Francisco, in orange rates to the East. The rate has been cut to $1.10 per 100 pounds to Chicago, St. Louis and all common points. It will go into effect on the 4th inst. and will be in effect till May 15th.

The Southern Pacific directors' car left Yuma last night, and will reach Colton at 8 o'clock this morning. At that point they will be switched to the Santa Fé track, and will run down to San Diego for a few days.

Amos Burr of the Vanderbilt system took his family to San Francisco on the 1:40 train yesterday.

This country is being flooded by eastern Irish potatoes. The Southern Pacific Company is bringing in ten or twelve carloads a day.

The Santa Fé's overland from the east was seven hours late last night on account of a sandstorm in Arizona.

The Southern Pacific Company is building shops at El Paso, Tex. They will consist of a general shop 70 by 250 feet in area; a boiler and blacksmith shop 70 feet square, and an engine-house 80 feet square. Besides these new buildings, the roundhouse will be enlarged by an addition equal to two-thirds of its present capacity.

The Santa Fé Company has made a general reduction of 3 cents a hundred pounds on all classes of merchandise between South Riverside and Los Angeles. This will be good news to shippers and business men. The management of this road is doing all it can to gain the good will and the confidence of the people. South Riversiders are now happy over the way in which trains run to Los Angeles and return.

The ticket-scalpers of this city held a meeting last night to discuss the amendment to the Interstate Commerce Bill, which they claim will run them out of business if it becomes a law. C. J. Lehman acted as chairman and E. J. Morris was chosen secretary. They will take steps to expose the measure before the Congressional committee.

General Manager K. H. Wade of the Santa Fé has announced the appointment of W. B. Beamer to fill the vacancy caused by the resignation of G. W. Sanborn. Mr. Sanborn resigned to accept a position as superintendent of an eastern railroad.

### Serious Elevator Accident.

Yesterday afternoon at 2:30 o'clock quite a serious accident took place at the Hollenbeck. Warran B. Jenkens, the saloon cook, and his assistant, a boy named Albert Gordon, were taking a couple of barrels of whisky down in the cellar on the elevator, when the elevator wire broke and the cage fell to the bottom with a crash. The inmates were dragged out and medical aid was called in as soon as possible. No bones were broken, but both suffered considerable pain from internal injuries, and it is impossible to tell at present how serious their injuries may be.

### Police Work.

Clerk Curran has compiled his monthly report of the operations of the police department for March. The total number of arrests for the month is 201, in addition to which 5 insane persons were cared for, 31 were brought in for medical treatment, 40 lodgers were accommodated, 10 lost children recovered and 59 loose horses picked up, making the grand total 435. The chain gang worked 762 days, and 3158 meals were furnished prisoners, beside which 103 destitute persons were fed and 541 treated by the City Physician. Estimated value of stolen property recovered, $2147.05.


**ROYAL**

**BAKING POWDER**

**Absolutely Pure.**

This powder never varies. A marvel of purity, strength and wholesomeness. More economical than the ordinary kinds, and cannot be sold in competition with the multitude of low test, short weight alum or phosphate powders. SOLD ONLY IN CANS. ROYAL BAKING POWDER CO., 106 Wall st., New York.

W. R. BLACKMAN, PUBLIC ACCOUNTANT AND AUDITOR. Fellow of the American Association of Public Accountants.

Books opened and adapted to special requirements. Investigation and adjustment of books or complicated accounts. New books opened, kept and balance sheets prepared. Office, 118 NORTH MAIN ST., Los Angeles.

**EXCELSIOR**

**STEAM LAUNDRY.**

We clean all kinds of Silk Underwear, Silk Overshirts, Fancy Bordered Handkerchiefs, Lace and Madras Curtains, and do

A GENERAL LAUNDRY BUSINESS.

A Liberal Discount to Country Customers.

TELEPHONE NO. 367.

Main Office, 115 W. Second St.

**MEXICAN TONIC.**

The Dyspeptic, the Debilitated and those Suffering from Constipation will on trial find that the

**Mexican Tonic Is a Specific.**

We have numerous testimonials from people who have been cured.

SOLD EVERYWHERE.

Hotel del Coronado.

**2½ DAYS 2½**

**EXCURSION**

TO THAT CHARMING SEASIDE RESORT THE

**HOTEL DEL CORONADO**

WILL LEAVE FIRST ST. DEPOT,

LOS ANGELES,

SATURDAY, APRIL 5th, 1890,

AT 8:15 A. M.

Returning Monday at 4 P. M.

**ROUND TRIP TICKETS, $11.00**

THIS INCLUDES BOARD AND ROOM AT THE HOTEL, ALSO

ENTREE TO THE GRAND BALL SATURDAY EVENING AND TO THE SACRED CONCERT ON SUNDAY,

WITH FREE TRANSPORTATION FROM DEPOT TO HOTEL AND RETURN.

Tickets for sale by Chas. T. Parsons, Santa Fe Office, 129 North Spring Street; and at First Street Depot.

Furniture.

Having Purchased the Entire Stock

—OF—

**FURNITURE**

—OF THE LATE FIRM OF—

**WALTON & WACHTEL,**

I Offer the Same to Either Dealers or Private Parties

**AT LESS THAN ACTUAL COST!**

I have determined to close out the stock as soon as possible. Intending purchasers will serve their interests by giving me a call.

**J. V. WACHTEL,**

312, 314 & 316 South Spring St.

Medical.

CATARRH, THROAT DISEASES, Asthma, Bronchitis and Consumption, together with diseases of the Eye, Ear and Heart, successfully treated by

M. HILTON WILLIAMS, M.D., L.R.C.P. & S.O.,

By his hot air medicated inhalations and his compound oxygen treatment.

ASTHMA.

It is a common error to suppose every disease which is attended by oppressed breathing to be Asthma or Phthisic. We have shortness of breath in Consumption and Pneumonia just as we do in Asthma, only that in these diseases it is always present, whereas in Asthma it occurs in paroxysms.

Asthma is a spasmodic disease of the lungs, which manifests itself in periodic attacks or "fits." It comes on suddenly and is attended with great difficulty of breathing while it lasts, but when the attack is over the patient breathes almost as well as in health.

Nervous, Humid and Dry Asthma are names given to different forms of this disease. Emphysema is another and more inveterate kind of Asthma, while Hay Fever or Rose Cold is a peculiar variety of Asthma which occurs at a certain season of the year. Each of these forms of disease differs somewhat from the others in symptoms, but practically these distinctions are of very little value. It does not matter to the patient which form of Asthma he has, since his sufferings are the same in all. In one case the expectoration becomes yellow, and we call it bronchial. In another it is light, and we call it dry. When he coughs up clear water with a white froth on the surface we say he has Humoral Asthma. In Nervous Asthma there is very little expectoration of any kind. Hay Fever always begins as a crying cold in the head or influenza, and a clear water runs from the nose and the eyes before the Asthma fit comes on. In Emphysema the expectoration is generally thick, and continues so in the interval between the fits, while the shortness of breath is increased on the slightest exertion.

Without courage and perseverance nothing is curable. But with these, aided by proper and skilful treatment, Asthma can be cured even after the lungs are extensively diseased.

Persons desiring treatment by this system of practice can use the remedies at home as well as at our office, and which will cause no inconvenience or hindrance from business whatever. Every case of Asthma is curable. Eastern visitors and invalids will be wise in being cured before they return home.

Those who desire to consult with me in regard to their cases had better call at the office for an examination, but if impossible to visit the office personally can write for a list of questions and circular, both of which will be sent free of charge. Address

M. HILTON WILLIAMS, M.D.,

No. 137 South Broadway, Los Angeles, Cal.

Office hours—From 9 a.m. to 4 p.m. Sundays—From 2 to 2:30 p.m.

Residence—No. 119 South Grand avenue.

**MRS. DR. WELLS,**

FIRST LADY LICENTIATE OF Kentucky. Educated abroad. Thirty years in and citizen of the United States. Many years of successful practice in this city. Uterine and Rectal diseases treated with skill by new methods without knife or caustic. Prompt relief in suppressed or painful menstruation. In Prolapsus, Ulceration, Congestion, one trial will convince. To childless wives the blessing of offspring. Special treatment for Tumors, Cancers, Varicose Veins, Catarrh, Bladder, Kidney, Liver Complaints. Try my blood purifier, $1 package; lasts month; brings the rose-tint of health. 327 SOUTH FORT STREET, corner Fifth.

**GRAND OPENING**

—BY—

**Joe Poheim, The Tailor,**

Of an immense stock of fine Spring and Summer Goods, such as have never been exhibited on this coast. Fine tailoring at moderate prices.

| | |
|---|---|
| Elegant Business Suits made to order from | $25 00 |
| Stylish Pants made to order from | 6 00 |
| Fine Silk-lined Overcoats made to order from | 25 00 |
| Stylish English Walking Suits made to order from | 30 00 |
| Fine French Pique and Beaver Suits made to order from | 40 00 |

And all other garments in like proportion. These are prices never offered before. All garments made by first-class mechanics. Perfect fit, best of trimmings and workmanship guaranteed or no sale.

**JOE POHEIM, The Tailor,**

141 and 143 South Spring Street, Bryson-Bonebrake block, Los Angeles.

326 Montgomery st., 124 Market st., 1110 and 1112 Market st., San Francisco; 600 J st., cor. Sixth, Sacramento, Cal. 103, 107 and 109 Santa Clara st., San Jose, Cal. 1328 Mariposa st., under Grand Central Hotel, Fresno, Cal. 1021 and 1023 Fourth st., San Diego, Cal. 73 Morrison st., Portland, Or.

**2 CARLOADS OF RANGES**

DAMAGED BY WATER.

The ranges were in a washout and had to be unloaded in the rain, which has caused them to rust a little, and each will be sold from $3 to $5 less.

F. E. BROWNE,

136 South Main St., opp. Mott Market

Clothing.

**MULLEN, BLUETT & Co**

The men, boys and children who buy one of our Easter Suits get full value for their money.

Our Goods are all new, of the latest styles, and sold at a moderate profit.

We have just received an elegant line of Neckwear, the best in the city.

Summer Clothing of all kinds for workingmen at prices to please.

Come before 6 o'clock, unless on Saturdays, as we believe in keeping business hours.

**N.W. Cor. Spring and First.**

Hats, Underwear, Etc.

**IT STANDS TO REASON,**

That, handling more goods than any other three houses in this city put together, we are able to buy for less and therefore undersell any other house in our line. It will pay you to call and verify this for yourself. Our goods and prices speak for themselves.

WE SOLICIT COMPARISON.

**Men's Hose, All Shades and Sizes, 25 Cents.**

Elsewhere no less than 50 cents.

**Fine Balbriggan Undershirts, All Sizes, 50c.**

Elsewhere no less than $1.

All Other Lines Sold in Proportion.

—COME AND SEE THE—

**Largest Line of Hats in the City.**

All New. Latest in Style.

STRAW, DERBY, SOFT, SILK.

We Allow No Misrepresentations. We Give What We Advertise.

**SIEGEL THE HATTER**

And Men's Furnisher,

UNDER NADEAU HOTEL.

The Coulter Dry Goods House.

**EASTER!**

**THE COULTER DRY GOODS HOUSE**

On Wednesday and Thursday,

APRIL 2d & 3d,

We will inaugurate our EASTER PARASOL OPENING, showing the new styles from Paris and New York. This department is replete and the variety almost limitless. We will show every lady, if she has not already seen it, just where we are enabled to serve her better than it can be done elsewhere. We carry the largest and most comprehensive stock and our prices are such as can only be made because of our largely increasing trade. Our styles are correct and comprise only the latest novelties. You will enjoy a visit to our opening, and we extend a cordial invitation whether you wish to buy or not.

The names of the most popular styles are, "The Van Dyke," "The Imperia," "The Promenade." Natural wood handles take the preference in the fancies; for the black silks, fancy handles mounted with gold and silver prevail.

**The Long Handle of Last Season is Not Now Fashionable.**

We offer as special inducements: Pure Black Gloria Silk Parasols, 22-inch, $1.25; 24-inch at $1.50; worth $2.50 and $2.75. Ten styles of Carriage Parasols. Bring your children along. We also show a complete stock of Children's Parasols.

The object of our Easter Parasol Opening is to show you the styles and convince you that we carry the largest stock on the coast. We will not ask you to purchase unless you feel inclined to do so. No trouble for us to show goods.

Don't Forget the Days or Dates:

APRIL 2d & 3d.

—THE—

**COULTER DRY GOODS HOUSE,**

201, 203 and 205 South Spring St.,

CORNER OF SECOND.

Grocers.

TELEPHONE 335. **C. C. C. GROCERY,** 359 S. SPRING ST., cor. Fourth

RED FRONT.

| | | | |
|---|---|---|---|
| Sugar, best dry granulated, 13 lbs for | $1.00 | Gallon Pie Fruits, Apricots, Plums and Peaches, per can | 45 |
| Sugar, best brown, 15 lbs for | 1.00 | Gallon Pie Fruits, Grapes, Gooseberries or Pears, per can | 35 |
| Coffee, blended, 8½ lbs for | 1.00 | Gallon Squash or Tomatoes, per can | 35 |
| Tea at all prices, ranging from | 25c to $1.50 | Table Fruits, extra heavy syrup, 2½-lb cans, 6 cans for | 1.00 |
| Hams, best quality, per lb | 13½ | Tomatoes, 2½ lb cans, 10c, 3 cans for | 25 |
| Hams, Picnic, "Rex," per lb | 10 | P e Fruits, per can | 15 |
| Breakfast Bacon, best quality, per lb | 12½ | Corn, first-class quality, 10c per can straight. | |
| Eastern Dry Salt Pork, per lb | 10 | Soaps, German, Family or White Borax, 24 bars | 1.00 |
| 10-lb pail Armour's or Fairbanks's Lard | 80 | Soaps, Our Finest or Our Favorite, 80 bars | 1.00 |
| 5-lb pail Armour's or Fairbanks's Lard | 50 | 17 lbs best Island Rice | 1.00 |
| 3-lb pail Armour's or Fairbanks's Lard | 30 | 40 lbs best Northern Beans | 1.00 |
| 4 packages Gloss or Corn Starch | 25 | 50 lbs best Northern Flour | 1.25 |
| Syrup, Palace or Perfection Drips, gallon cans | 65 | 50 lbs best Red Rose Flour | 85 |
| Syrup, Palace or Perfection Drips, half-gallon cans | 35 | 1 can Oil or Gasoline | 25 |
| Eagle brand Condensed Milk, 3 cans for | 50 | Package of Germea or Breakfast Gem | 20 |
| Hawkeye brand Condensed Milk, 4 cans for | 50 | Package Buckwheat or Cerealine | 20 |
| 3 cans Seal Rock, Perfection or Blue Point Oysters for | 1.00 | | |

All other goods in proportion. Prompt delivery to all parts of the city. Mail orders promptly attended to. No charge for packing. We sell for cash strictly. It is only by paying cash that we are enabled to offer these attractive prices.

F. S. GILHAM, 359 South Spring Street.

Los Angeles Optical Institute.

N. STRASSBURGER

Scientific and Practical Optician.

—REMOVED TO—

No. 209 North Main Street,

Opposite New U. S. Hotel.

C. H. WEDGWOOD, ARCHITECT —AND— BUILDER, Office, 124½ West Second St.

**Highland Park Villa.**

A FIRST-CLASS SUBURBAN HOTEL FOR INVALIDS AND FAMILIES.

Lunches and dinners served for parties. Highland Park is 4 miles from the center of Los Angeles. Take Los Angeles, Pasadena and Glendale Railroad. Depot at east end of Downey-avenue bridge. Trains each way every hour.

G. R. FAIRFIELD, Proprietress.

**PIONEER TRUCK CO.,**

NO. 3 MARKET ST.

Piano, Furniture and Safe Moving. Baggage and Freight delivered promptly to address. TELEPHONE 22.

## THE COURTS.

### QUEER WORK IN THE BOYCE EMBEZZLEMENT CASE.

**The Complaining Witness, Mrs. Eubanks, Fails to Materialize—The Demurrers to the Edelman Indictments Overruled—Bellardez Found Guilty—New Cases, Etc.**

Some queer work has been going on in the case of Charles H. Boyce, who is related by ties of consanguinity, more or less close, to H. H. Boyce. Young Boyce was arrested last week, charged by Mrs. Ada Eubanks with selling the furniture of her house, he having been left in charge of it while she went to Seattle to join her husband. He pocketed the proceeds and Mrs. Eubanks says that he also appropriated her gold watch. She went first to police headquarters and made a complaint; then she went to the District Attorney and told her story, that officer issuing the complaint under which Boyce was arrested. The evening of the arrest Mrs. Eubanks related the details of her relations with Boyce to a TIMES reporter. The recital was very minute and she could not be scathing enough in her language concerning the manner in which she had been cajoled and swindled by him. Having heard that the officers were experiencing some difficulty in apprehending Boyce, Mrs. Eubanks waxed very wroth and said she hoped he would not escape, and that she proposed to follow him as far as the law would go. She related at great length how he made away with her gold watch, and how she found some of the articles of her dismantled house at a second-hand store on South Spring street. The more she talked the angrier she became, and it was very evident that the young woman had thoroughly investigated the movements of Boyce, and had obtained a large amount of evidence against him. She even went so far as to express herself in a particularly self-satisfied manner at having preserved the letters Boyce wrote to her to Seattle, and said that her husband had read all the letters she wrote to Boyce, and could corroborate all her statements, showing Boyce to be a slick, smooth thief.

In view of the complete network of evidence in the possession of Mrs. Eubanks, the developments in Justice Savage's court yesterday morning, the time set for the examination, were a complete surprise to those familiar with the case. Instead of being present to do her duty in unmasking the man she has charged with hypocritical thievery, Mrs. Eubanks was absent, and sent a letter, stating that Boyce had satisfactorily explained matters to her, and she wished to have the proceedings discontinued.

El Toro Williams represented the defendant. When the letter was read Justice Savage stated that he would not assume the authority of dismissing a complaint filed by the District Attorney, but would listen to any request that office desired to make.

The District Attorney said he did not like to dismiss the charge without further investigation, and the matter then went over until this afternoon, when the complaining witness is expected to be present.

It was ascertained early in the proceedings that a subpœna has not been served on her, and the Court directed one to issue for her appearance this afternoon.

The facts show that Boyce has made good use of his time since his arrest, to cause Mrs. Eubanks to take such flatly contradictory positions relative to the affair. Just how this state of affairs has been brought about is not known, but it is known that he has been hard at work all along the line since the complaint was issued trying to "square" the case. The second-hand dealer, to whom Boyce sold the furniture, says that after his arrest Boyce came to his place to try to get him to swear that the value of the property was not over fifty dollars, intimating that he had been sent by the District Attorney. He says that he plainly told Boyce that he would not be dictated to about the manner in which he should give his testimony, but that he would go on the stand if he was subpœnaed, and under oath give his evidence to the effect that the furniture was worth from fifty to one hundred dollars. He says that Boyce then remarked that that would put him in a bad hole, as, if he swore that the furniture was worth only $50, he could only be prosecuted for petit larceny, but that if it was over that amount, the embezzlement complaint could stick. The furniture dealer says that he gave Boyce no satisfaction, and that he finally left, and afterward a lame man came to his place and tried to buy back the furniture.

Beside this, another queer transaction took place in connection with the case. Some days ago several articles of furniture were purchased from the firm of Walton & Wachtel, to be sent to Mrs. Eubanks's house and be paid for on delivery. The goods were received but not paid for, some excuse being given, and when the driver of the wagon was sent back after them they refused to give them up, and the furniture firm was compelled to recover possession of them by a writ of replevin.

In regard to the Eubanks woman's statement that she was induced to swear out the complaint against Boyce by his enemies, it is only necessary to say that she made the life of the police officials a burden to them by her continual complaints against that individual for some days, and was finally referred to the District Attorney as the proper person to attend to her case.

THE EDELMAN INDICTMENTS

came up yesterday before Judge Wade for argument upon the demurrers filed to them. The indictments, as is well known, were returned by the late Grand Jury, and charge Henry W. Edelman and B. W. Edelman with fraudulently presenting county warrants and forgery. The indictments upon the first charge run from No. 656 to No. 670, and the forgery indictments run from No. 636 to No. 642. The argument for the defendants was made by S. M. White, Esq., H. T. Gage, Esq., of counsel, not speaking, and for the State by Mr. Hardesty. They were brief statements of the points, and when concluded the Court overruled the demurrer on the first batch of indictments, Nos. 656 to 670.

The other demurrer, upon the forgery indictments, was taken under advisement until Wednesday morning. In addition to the general grounds of demurrer, this one sets forth the special grounds that these indictments do not state that the instruments alleged to have been forged ever existed.

BELLARDEZ.

The trial of Manuel Bellardez, for assault with intent to commit murder, by shooting Mrs. Mary Graham, was concluded yesterday, and the defendant was found guilty. The case has been a long and tedious one, and every effort was made to save Bellardez from punishment for his cowardly act, but the jury could not be convinced that he was justified in rushing into a house and deliberately popping away at two unarmed and defenseless women. He attempted to shield himself behind the plea of intoxication and insanity, but it would not work. The case went to the jury yesterday afternoon, about 3 o'clock, and, after a short time, a verdict was rendered, of guilty as charged. The Court fixed Monday next for the sentence of the defendant, who was considerably overcome by the result.

NOTES.

Jean Biget, a man held for trial on a charge of assault with intent to commit murder, by Justice F. B. Read, was before Judge Cheney yesterday morning and was discharged, the Court holding that the testimony does not sustain the charge.

The trial of A. J. Brooks, charged with assault with a deadly weapon, was set by Judge Cheney yesterday for April 17th.

F. K. Clark of Pasadena, who applied for release from jail Saturday by habeas corpus proceedings before Judge McKinley, yesterday withdrew his application for a writ, and went back to jail.

The application for the release of Gelbhaus by habeas corpus proceedings, was continued by Judge McKinley yesterday until April 3d. Gelbhaus was fined $60 by Justice Hall of Lancaster for stealing a ride on a freight train.

F. W. Bishop was granted a divorce yesterday by Judge Peterbaugh of San Diego, sitting for Judge Van Dyke in Department No. 4 of the Superior Court. The evidence showed that Mrs. Bishop deserted her husband several years ago in Hartford, Ct., on account of financial reverses which he had.

John Smith was sentenced by Judge Ross in the United States District Court yesterday morning to two years' imprisonment for selling liquor to Indians. It was his third offense. He was once before sentenced to two years, but was afterward pardoned.

A bill in equity was filed in the United States Circuit Court yesterday by the Waterloo Mining Company vs. the Southern Pacific Company to clear the title to certain mining property in the Calico district, and for an injunction preventing sale of the land pending the settlement of the case.

NEW CASES.

Mrs. Hester Gault filed a petition for letters of administration upon the estate of Charles E. Gault, the estate being valued at $5000.

Charles Ehrenfeld began suit against D. H. Thatcher for the reconveyance of certain property.

Edwin Clinton began suit against Benjamin F. Terry, W. A. Clinton and Eckstrom & Strasburg to foreclose a mortgage for $5000.

Suit was begun by Atty-Gen. Johnson for the State vs. the city of Los Angeles, H. W. Latham and Mrs. L. M. Bigelow to secure the removal of the engine-house at Little Plaza, and that the land is a public court or street, and that the defendants have no title to it.

A. J. Cobb began suit against the city of Los Angeles for $3000 damages for driving him from the street as a fruit pedler.

#### A Telephone in His Head.

Max Gebhardt, a Bavarian, was adjudged insane yesterday afternoon and committed to Stockton by Judge McKinley. He has been living at Linnwood, near Compton, for the past two years, running a grocery store. Once before, in Germany, he went insane and was confined five months in an asylum. The present attack has been coming on for two weeks past, and he had been growing more and more violent. He threatened to kill his wife and child, and last Thursday hung himself, but was cut down before death resulted. He is subject to strange fancies, sometimes imagining that there is a telephone in his head, and he holds imaginary conversations with people in distant places. He was taken to Stockton last night by Deputy Sheriff Wray.


WOLFF'S ACME BLACKING

A PERFECT HARNESS DRESSING.

USED BY MEN, WOMEN AND CHILDREN.

A SHINE LASTS A WEEK.

LEATHER PRESERVER.

A HANDSOME POLISH.

IS WATER-PROOF.

EVERY Household EVERY Office
EVERY Mechanic EVERY Stable
SHOULD USE

PIK-RON TRY IT.

WILL STAIN OLD & NEW FURNITURE
WILL STAIN GLASS AND CHINAWARE
WILL STAIN TINWARE
WILL STAIN YOUR OLD BASKETS
WILL STAIN BABY'S COACH AND
Varnish at the same time.

WOLFF & RANDOLPH, Philadelphia.
In Drug, Paint and House Furnishing Stores

W. E. BEESON,

235 & 237 W. First St.,

Next to Times Office.

AUCTION AND COMMISSION.

—REGULAR SALES OF—

Furniture, Carpets, Etc.,

—EVERY—

TUESDAY, THURSDAY, SATURDAY,

At 10 a.m. and 2 p.m.

Stock, Buggies, etc., every Tuesday and Saturday at 10 a.m., at No. 120 North Broadway. Outside Sales a Specialty.

BEN O. RHOADES, Auctioneer.

AUCTION.

The entire furniture and carpets of

The WILMO HOUSE,

Containing 21 Rooms.

NO. 119½ WEST FIRST STREET,

Between Main and Spring,

Tuesday Morning, April 1, 10 O'clock.

Consisting of Ash, Antique and Walnut Bedroom Suits, Lounges, Chairs, Tables Bedding of every description, Mattresses, about 800 yards Brussels and Ingrain Carpets, etc.

Sale positive and without reserve.

THOS. B. CLARK, Auctioneer.

"Hello! Hello!! Hello!!!"

"Well; what is it?"

"How is your mother, this morning?"

"Very much better; she had a real restful sleep last night; she is almost rid of her night-sweats, cough and nervousness, and is growing quite cheerful. How grateful we all are to you for that bottle of medicine."

"Don't speak of gratitude. What does the doctor say?"

"He says he never saw so wonderful a change in such a serious lung trouble. He still thinks we are giving his medicines. I don't like to tell him."

"That's right. He's an old friend, you know. I'm sure your mother will get well now; but you won't forget the name of the medicine, will you?"

"Never! Dr. Pierce's Golden Medical Discovery" are household words already, and it has come to stay. Do come and see what sunshine it has brought already, and let us thank you again for it."

"I will. Good bye."

The foregoing is a fair representation of a very common occurrence. "Golden Medical Discovery" has cured severe, lingering coughs and arrested Consumption, or Lung-scrofula, in thousands of cases after doctors have failed and other medicines have been tried and abandoned as useless. The "Discovery" is **guaranteed** to benefit or cure in every case, if taken in time and given a fair trial, or money will be refunded.

DR. SAGE'S CATARRH REMEDY cures the worst cases, no matter of how long standing. 50 cents, by druggists.

SCOTT'S EMULSION

Of Pure Cod Liver Oil and HYPOPHOSPHITES of Lime and Soda

is endorsed and prescribed by leading physicians because both the *Cod Liver Oil* and *Hypophosphites* are the recognized agents in the cure of *Consumption*. It is as palatable as milk.

**Scott's Emulsion** *is a perfect Emulsion. It is a wonderful Flesh Producer. It is the Best Remedy* for **CONSUMPTION, Scrofula, Bronchitis, Wasting Diseases, Chronic Coughs and Colds.**

Ask for Scott's Emulsion and take no other.

Tutt's Pills.

The dyspeptic, the debilitated, whether from excess of work of mind or body, drink or exposure in

Malarial Regions,

Will find Tutt's Pills the most genial restorative ever offered the suffering invalid.

Try Them Fairly.

A vigorous body, pure blood, strong nerves and a cheerful mind will result.

Sold Everywhere.

Shoes.

If any dealer says he has the W. L. Douglas Shoe without name and price stamped on the bottom, put him down as a fraud.


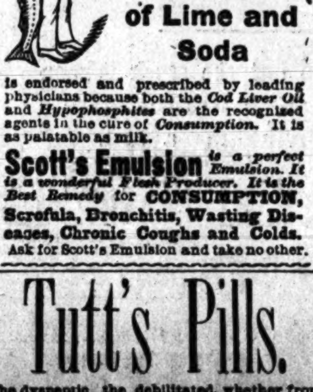


W. L. DOUGLAS $3 SHOE FOR GENTLEMEN.

Best in the world. Examine his
$5.00 GENUINE HAND-SEWED SHOE.
$4.00 HAND-SEWED WELT SHOE.
$3.50 POLICE AND FARMERS' SHOE.
$2.50 EXTRA VALUE CALF SHOE.
$2.25 WORKINGMAN'S SHOE.
$2.00 and $1.75 BOYS' SCHOOL SHOES.
All made in Congress, Button and Lace.

W. L. DOUGLAS $3 SHOE FOR LADIES.

Best Material. Best Style. Best Fitting.
If not sold by your dealer, write
W. L. DOUGLAS, Brockton, Mass.
Examine W. L. DOUGLAS' $2 Shoes for Ladies and Gentlemen.

THE MASSACHUSETTS Boot and Shoe House,

129 WEST FIRST ST.,

SOLE AGENTS FOR LOS ANGELES.

LOS ANGELES WAREHOUSE,

205 - 209 S. Los Angeles St.,

CORNER THIRD.

Location and accommodations make this the most convenient place for storage of all kinds. Telephone 207.

WAGON MATERIAL, HARD WOODS, IRON, STEEL, Horseshoes and Nails, Blacksmith's Coal, Tools, Etc.

JOHN WIGMORE, 117 and 119 South Los Angeles St

INVALID LIFTER.

WANTED—Every sick and helpless invalid to know that they can be lifted and moved from a bed to a rolling chair, or from one position to another, or in and out of a carriage, with perfect ease and safety by the use of the PATENT INVALID LIFTER. A nurse that never gets tired! A wonderful invention! Mention this to helpless invalid. Pamphlets, 2c in stamps. J. B. KING, Hudson, Ohio.

EAGLE STABLES,

30 SOUTH FORT STREET.

Good Teams at Reasonable Rates. Telephone No. 244. W. F. WHITE, Proprietor.


### Physicians.

DR. J. ADAMS, PHYSICIAN AND Surgeon. In charge of medical and surgical dispensary. Chronic diseases a specialty. Special attention given to the treatment of all female diseases, both medical and surgical. Office hours: 10 a.m. to 12 m., 2 to 4 p.m.; Sundays, 10 a.m. to 12 m. Office, 220 N. Main st., opposite the St. Elmo Hotel. Residence, 1612 S. Main st.

DR. C. EDGAR SMITH—DISEASES OF women a specialty; rectal diseases treated by the Brinkerhoff painless system. Office cor. Main and Seventh sts., Roberts block.

J. MILLS BOAL, M.D. OFFICE changed to NW. cor. Second and Fort sts., ground floor room, formerly occupied by drug store; entrance on Fort st.

DR. WEST HUGHES, FORMER RESIdent Surgeon to the New York Hospital. 75 N. Spring st. Hours: 9 to 12, 2 to 5.

DR. C. E. CLACIUS, OFFICE 41 S. SPRING ST.; hours from 11 a.m. to 2 p.m. Specialty, sexual, skin and chronic diseases.

REMOVAL—DR. DOLE, TO 20 SOUTH Fort st.

Notice of Foreclosure Sale.

SHERIFF'S SALE NO. 12,519—Larkin Snodgrass, plaintiff, vs. John McClean and Fred J. Teale, defendants. Order of sale and decree of foreclosure and sale.

Under and by virtue of an order of sale and decree of foreclosure and sale issued out of the Superior Court of the county of Los Angeles, State of California, on the 22d day of March, A. D. 1890, in the above entitled action, wherein Larkin Snodgrass, the above named plaintiff, obtained a judgment and decree of foreclosure and sale against John McClean et al. defendants, on the 22d day of March, A. D. 1890, for the sum of $2233.85 in lawful money of the United States, which said decree was on the 22d day of March, A. D. 1890, recorded in judgment book 18 of said court, at page 280, I am commanded to sell all those certain lots, pieces or parcels of land, situate, lying and being in the county of Los Angeles, State of California, and bounded and described as follows: Lots six (6) and twenty (20) of the western subdivision of the Lick tract, together with the water right pertaining thereto. For a more definite description reference is made to a map of said tract recorded in book 7, at page 22 miscellaneous records of said county. Also lot eleven (11), block three (3), of the Park tract, in the city of Los Angeles, county and State aforesaid, as shown by a map of said tract recorded in book 7, at page 27, miscellaneous records of said county.

Public notice is hereby given that on Thursday, the 17th day of April, A.D. 1890, at 12 o'clock m. of that day in front of the courthouse door of the county of Los Angeles, on Spring street, I will, in obedience to said order of sale and decree of foreclosure and sale, sell the above described property, or so much thereof as may be necessary to satisfy said judgment, with interest and costs, etc., to the highest and best bidder, for cash lawful money of the United States.

Dated this 24th day of March, 1890.

M. G. AGUIRRE,
Sheriff of Los Angeles County.
By A. M. THORNTON,
Under Sheriff.

JONES & CARLTON, Attorneys for Plaintiff. [Times.]

Notice of Sale of Real Estate Under Execution.

SHERIFF'S SALE, NO. 12,341—T. F. Joyce, Plaintiff, vs. H. J. Shoulters, defendant.

By virtue of an execution issued out of the Superior Court of the county of Los Angeles, State of California, wherein T. F. Joyce, plaintiff and H. J. Shoulters, defendant, upon a judgment rendered the 21st day of February, A. D. 1890, for the sum of $550.73, in lawful money of the United States, besides costs and interest I have this day levied upon all the right, title, claim and interest of said defendant, H. J. Shoulters of, in and to the following described real estate, to wit:

Lot 22 of the Hunt tract, according to map made by E. G. Jones, recorded in Los Angeles county; also lot No. nine (9), block No. 2 of the C. M. Wells tract, as per map thereof recorded in book 21, page 73, miscellaneous records of Los Angeles county. All of said property being situate in Los Angeles county, State of California.

Public notice is hereby given that I will, on Thursday, the 3d day of April, A. D. 1890, at 12 o'clock m. of that day, in front of the courthouse door of the county of Los Angeles, on Spring street, sell at public auction for cash, lawful money of the United States, all the right, title, claim and interest of said defendant, H. J. Shoulters, of, in and to the above described property or so much thereof as may be necessary to raise sufficient to satisfy said judgment, with interest and costs, etc., to the highest and best bidder.

Dated this 10th day of March, A. D. 1890.

M. G. AGUIRRE,
Sheriff of Los Angeles County.
By A. M. THORNTON,
Under Sheriff.

R. DUNNIGAN, Attorney for Plaintiff. Times

Notice for Publication of Time for Proving Will, Etc.

IN THE SUPERIOR COURT, State of California, county of Los Angeles. In the matter of the estate of Charles F. Young, deceased.

Notice is hereby given that Friday, the 11th day of April, 1890, at 10 o'clock a.m. of said day, at the courtroom of this Court, Department 2 thereof, corner Franklin and New High streets, in the city of Los Angeles, county of Los Angeles, and State of California, has been appointed as the time and place for hearing the application of D. W. Field, Public Administrator, praying that a document now on file in this court, purporting to be a duly authenticated copy and of the probate thereof of the last will and testament of the said deceased, be admitted to probate, that letters of administration with the will annexed be issued thereon to D. W. Field, Public Administrator, at which time and place all persons interested therein may appear and contest the same.

Dated March 31, 1890.

C. H. DUNSMOOR, County Clerk.
By F. B. FANNING, Deputy.

WELLS, GUTHRIE & LEE, Attorneys for petitioners.


GRIMAULT'S VIN DE QUINQUINA FERRUGINEUX

This elegant preparation of Cinchona Bark with Phosphate of Iron, has been prescribed for 30 years by the medical Profession as a Stimulant Tonic Wine.

For Children and Delicate Persons, in Chlorosis, Anemia, Paleness, Dark Rings round the eyes, Weakness, Feeble Pulse, Palpitation, Whites, and Female Irregularities.

It excites the appetite, sustains the forces, brings back rosy cheeks, and prevents and cures Ague, Chills, and Intermittent Fevers.

Agents { C. F. HEINZEMAN, HANCE & CO., and all druggists.

SANTAL-MIDY

Arrests discharges from the urinary organs in either sex in 48 hours.

It is superior to Copaiba, Cubeb, or injections, and free from all bad smell or other inconveniences.

SANTAL-MIDY Capsules, which bear the name in black letters, without which none are genuine. (is contained in small) MIDY

For sale by all druggists in L. A.

Prompt Payment of Insurance.

To W. HARVEY (of Pattison, Son & Harvey), agent for the Scania Insurance Company;

DEAR SIR—Having been insured in the Scania Insurance Company for $5000, I have pleasure in stating that that company paid the loss sustained by me by reason of the fire, within 24 hours after they received my claim; and I have pleasure in recommending your company for their prompt and liberal settlement. A. J. WIRNER, dry goods merchant, I street, Fresno, Cal., March 12, 1890.

This splendid company is represented in this city by MR. JNO. A. PIRTLE, No. 127 West Second street, who is manager for Southern California.

Wesner

$3.50 PER DOZEN!

For as fine finished Cabinet Photographs as are made anywhere for twice the price. Parties holding contract tickets on other galleries will be allowed $1 for the same on their orders. Come early with the babies.

127 WEST FIRST STREET,

Between Main and Spring.

TEETH

Filled with gold, platina, amalgam-cement, $1 up; gold and porcelain crowns, $4 up; artificial teeth on bridge (without plate) on gold, silver, aluminum, rubber and celluloid plates, $4 up. Unsurpassed facilities for doing the finest, as well as work at moderate cost. All work warranted. PARK PLACE DENTAL PARLORS, cor. Fifth and Hill sts.

C. F. HEINZEMAN,

Druggist and Chemist.

NO. 122 N. Main St., Los Angeles, Cal.

Prescriptions carefully compounded day or night.


## LINES OF CITY BUSINESS.

**Bakeries and Restaurants.**
VIENNA BAKERY AND LUNCH, 3 N. Spring

**Books and Stationery.**
R. F. GARDNER, dealer in books, news and stationery, 23 N. Spring st., corner Franklin.
LAZARUS & MELZER, 111 N. Spring st.

**Clothing—Retail.**
MULLEN, BLUETT & CO., cor. Spring and First

**Commissioner of Deeds.**
ARIZONA, NEW YORK, G. A. Dobinson, 114 S. Fort st. Telephone 28.

**Delicacies Store.**
MMES. RUSCHE & DOWNEY, 244 S. Spring st. Roast Meats, Hams, Tongue, etc.

**Druggists—Wholesale.**
F. W. BRAUN & CO., 287 and 289 N. Main st.

**Iron Works.**
BAKER IRON WORKS, 542-564 Buena Vista.

**Los Angeles Abstract Company.**
LEGAL DEPARTMENT, SARGENT & HARPHAM, attorneys. Office, No. 11 Temple st., Safe Deposit building.

**Notary Public.**
G. A. DOBINSON, 114 S. Fort st. Telephone 28.

**Merchant Tailoring.**
A. M. McINNIS, fine tailoring; suits, $30; pants, $8. St. Elmo Hotel building.

**Oils.**
MORRIS & JONES, Tester coal oil.

**Real Estate.**
MILLER & HERRIOTT, 34 N. Spring st.

**City Towel Supply Company.**
CLARK & LYTLE, 135 W. First st., cor. Spring.

### Educational.

WOODBURY'S BUSINESS COLLEGE —AND— SHORTHAND AND TYPEWRITING INSTITUTE, No. 159 South Spring Street, Los Angeles, Cal. SESSIONS DAY AND EVENING. For particulars call at office or address F. C. WOODBURY, Principal.

SHORTHAND, TYPEWRITING AND TELEGRAPHY. THE LONGLEY INSTITUTE, 126 W. First st., is the only school in the city in which these arts are taught by competent gentlemen, skilled in their profession; terms moderate; call and see. ELIAS LONGLEY, Thirty years a reporter. W. H. WAGNER, Stenographer and Telegrapher.

CLASSES AT THE LOS ANGELES School of Art and Design recommence Tuesday, March 25th. MRS. L. E. GARDEN-MACLEOD, Principal, cor. Spring and Third st.

MISS JENNIE WINSTON WILL REceive pupils at her new studio, room 47, California Bank building, Tuesdays and Fridays from 9 a.m. to 12 m.

LOS ANGELES BUSINESS COLLEGE and English Training School, 38, 40 and 42 S. Main st. (now No. 144), near Second; experienced teachers; complete course of study. D. B. WILLIAMS, Principal.

HERR ARNOLD KUTNER, TEACHER of the German language and literature by the natural method. Office 449 S. Spring st., near Sixth. P.O. BOX 1858.

MISS MARIE L. COBB, PUPIL OF Hans von Bulow, will receive pupils at her studio, rooms 47 and 48, California Bank building; also classes in French.

F. W. KRINGEL, PIANO TUNER AND repairer. DAY'S MUSIC STORE, 106 N. Spring st.

KINDERGARTEN TRAINING school, opposite postoffice. MRS. L. P. WILSON, Principal.

THE LOS ANGELES CONSERVATORY of Music, NO. 506 S. MAIN ST.

H. E. HAMILTON, TEACHER OF violin, 580 S. OLIVE ST.

HARP—MRS. J. M. JONES, TEACHER of the harp. Studio, 726 S. MAIN ST.

### Specialists.

DR. GEAN FORMERLY PRACTICED for several years as Chinese physician and surgeon in a large Hong Kong hospital. The Doctor makes a specialty of skin diseases, catarrh, head, throat, lungs, liver, stomach, womb troubles and private diseases, etc. Consultation free. All sick are cordially invited to call at his office, NO. 127 N. LOS ANGELES ST., between First and Requena.

DRS. WONG HIM AND HONG SOI, the famous physicians and surgeons, make a specialty of and cure consumption, rheumatism, asthma, rupture, dropsy, catarrh; also eyes and ears, diseases of the head, throat, lungs, liver, stomach, blood, etc. All sick are invited to call at the office, 117 UPPER MAIN ST. P.O. Box 562.

DR. WONG, THE WELL-KNOWN AND practiced Chinese physician and surgeon, makes a specialty of all the various diseases of the body, head, throat, lungs, liver, stomach, blood, womb troubles, neuralgia, piles, etc. Consultation free. All sick are invited to attend. No. 139 UPPER MAIN ST., P. O. Box 1597.

MASSAGE AND OIL BATHS—MISS A. G. LYFORD, No. 320 S. Broadway. Ladies only.

E. A. DIAL, M.D., 124½ S. SPRING ST., venereal, sexual and kidney diseases.

MRS. JOHNSON, CARD READER, 734 S. Grand ave.

### Attorneys.

GEORGE H. SMITH. THOMAS L. WINDER. HENRY M. SMITH.

SMITH, WINDER & SMITH, ATTORneys-at-law, will practice in all the State and Federal courts. Offices, rooms 1, 2, 3 and 4, University Bank building, 117 NEW HIGH ST., Los Angeles, Cal. Telephone No. 583.

DIVORCE LAW A SPECIALTY; ADvice free. W. W. HOLCOMB, Attorney-at-Law. Office, 24 W. First st., rooms 10 and 11.

ISIDORE B. DOCKWEILER, ATTORney at Law. Rooms 10 and 11, Bryson-Bonebrake block.

DIVORCE LAW A SPECIALTY; ADvice free. W. W. TAYLOR, lawyer, 120½ S. Spring st., city, rooms 13 and 15.

L. H. WASHBURN, ATTORNEY-AT-Law, gives special attention to collections by foreclosures or otherwise. NO. 9 N. MAIN ST.

HENRY E. CARTER, NOTARY PUBlic, Attorney at Law. 10 and 11 Bryson-Bonebrake block.

J. L. MURPHEY, ATTORNEY, ROOMS 41 and 42 Phillips block.

DIVORCES A SPECIALTY. LAWYER P.O. box 733, Station C, city.

### Homœopathic Physicians.

S. S. SALISBURY, M.D., HOMEOPAthist. Office, rooms 11 and 12, Los Angeles Bank building, corner First and Spring sts. Residence 648 S. Pearl st. Office hours, 11 to 3; hours at residence till 8 a.m.; 7 to 8 p.m. Telephone numbers: Office, 597; residence, 577

A. S. SHORB, M.D., HOMEOPATHIST. Office, 132 N. Main st., Mascarel block. Residence, corner San Pedro and Adams sts. Office hours: 11 to 12 a.m., 1 to 4 p.m. Telephone No. 82.

DRS. BEACH & BOYNTON. OFFICE, 77 N. Spring st., Los Angeles, Cal. Office hours: 8 to 12 m., 1 to 4 and 6 to 8 p.m. Dr. Boynton's residence, 738 Olive st.

DR. G. S. WALKER (LATE OF ST. Louis), homeopathist; office, 130 S. SPRING ST.; hours 10 to 12 a.m. and 2 to 4 p.m.

DR. WHITWORTH, 39 N. SPRING ST. Residence 515 Downey ave. Telephone 971.

M. D. LUMMIS, M.D., OFFICE AND residence, 220½ S. Spring st. Telephone 650.

### Dentists.

TOLHURST, DENTIST, 8½ N. SPRING st., rooms 2, 6 and 7. Hours, 8 to 5. Gold filling, from $2 up. Porcelain Crowns, $5. Silver or amalgam, $1. Gold crowns, $5 and up. Plates, from $4 to $10. Extracting, 50c. With gas or air, $1. Bridge work a specialty.

1882—ESTABLISHED—1882.

DR. L. W. WELLS, COR. OF SPRING and First sts., Wilson block (take elevator). Teeth filled painlessly; all kinds of dentistry done; teeth extracted without pain.

PAINLESS EXTRACTION OF TEETH with the electric vibrator; gold and porcelain crowns; bridge work. DRS. C. & F. E. STEVENS, rooms 18 and 19, Schumacher block, No. 7 N. Spring st.

R. G. CUNNINGHAM, DENTIST, 31 N. Spring st., rooms 1 and 2, Phillips block.

DR. C. V. BALDWIN, DENTIST, 125½ S. Spring st.

### Architects.

H. YOUNG HARDING, CIVIL ENgineer and surveyor; irrigation a specialty. ROOM 4, 102, corner Broadway and First st.

R. B. YOUNG, ARCHITECT, ROOMS 47, 48 and 49, New Wilson block, First and Spring sts.

CHARLES W. DAVIS, ARCHITECT, rooms 3 and 4, DOWNEY BLOCK. Los Angeles.

C. F. KYSOR. JNO. A. WALLS. OCTAVIUS MORGAN.

KYSOR, MORGAN & WALLS, ARCHItects, rooms 1-4, No. 36½ S. Spring.

DAUBENSPECK & FERRIS, ARCHItects, 120½ S. Spring st.

### Oculist and Aurist.

DR. A. F. DARLING, OCULIST AND aurist; office hours, 9 a.m. to 4 p.m. and to 7 9 p.m. 229 W. FIRST ST., up stairs.

## BUSINESS.

**Money, Stocks and Bonds.**

*By Telegraph to The Times.*

NEW YORK, March 31.—Money on call easy at 3@5 per cent.

Prime mercantile paper, 5@7.

Sterling exchange, quiet and steady; 60-day bills, 4.83¾; demand, 4.86¼.

American cotton oil, 26.

Governments, steady.

NEW YORK, March 31.—Stocks were exceedingly dull. The general list displayed considerable firmness, and closed dull but steady at slight gains over Saturday's figures.

NEW YORK STOCKS AND BONDS.

NEW YORK, March 31.

| | | | |
|---|---|---|---|
| U. S. 4s reg | 122 | N. P. preferred | 73⅝ |
| U. S. 4s coup | 123 | Northwestern | 110⅝ |
| U. S. 4½s reg | 103½ | N. W. pref | 140 |
| U. S. 4½s coup | 103½ | N. Y. Central | 106⅝ |
| Pacific 6s | 116 | Oregon Imp | 44 |
| Am. Express | 113 | Oregon Nav | 97 |
| Canada Pacific | 73 | Oregon S. L. | 44¼ |
| Can. Southern | 54⅜ | Transcontin'l | 38 |
| Cen. Pacific | 31 | Pacific Mail | 37⅝ |
| Burlington | 107⅛ | Reading | 40⅝ |
| Del. and Lack | 35⅝ | Rock Island | 91¾ |
| D. and R. G. | 114½ | St. Paul | 68⅛ |
| Erie | 24½ | St. Paul and O. | 31¼ |
| Kan. and Tex | 9⅝ | Texas Pacific | 19⅝ |
| Lake Shore | 107 | Union Pacific | 62½ |
| Lou. and Nash | 83¾ | U. S. Express | 86 |
| Mich. Central | 97 | Wells-Fargo | 140 |
| Missouri Pac | 72⅝ | Western Union | 81⅝ |
| Northern Pac | 31⅛ | | |

NEW YORK MINING STOCKS.

NEW YORK, March 31.

| | | | |
|---|---|---|---|
| Alice | 1 25 | Mexican | 3 30 |
| Best & Belch | 2 80 | N. B. Isle | 1 00 |
| Cal. B. H. | 1 80 | Ontario | 39 00 |
| Con. Cal.&Va. | 4 25 | Ophir | 4 00 |
| Commonw'lth. | 2 50 | Plymouth | 2 50 |
| Comst'ck scrp. | 27 00 | Potosi | 4 25 |
| Deadwood T. | 1 35 | Savage | 1 45 |
| El Cristo | 1 40 | Sierra Nevada | 3 20 |
| Homestake | 8 25 | Sutter Creek | 1 40 |
| Horn Silver | 2 25 | Union Con | 2 25 |
| Iron Silver | 1 50 | | |

SAN FRANCISCO MINING STOCKS.

SAN FRANCISCO, March 31.

| | | | |
|---|---|---|---|
| Best & Belch | 3 10 | Peerless | 20 |
| Chollar | 3 95 | Potosi | 4 70 |
| Con. Virginia | 4 50 | Ophir | 4 45 |
| Confidence | 3 55 | Savage | 2 00 |
| Gould & Curry | 1 70 | Sierra Nev | 2 45 |
| Hale & Nor | 2 90 | Union Con | 2 35 |
| Peer | 20 | Yellow Jacket | 2 50 |

**Silver Bars.**

SAN FRANCISCO, March 31.—Silver bars: 95@95¼c per ounce.

NEW YORK, March 31.—Bar silver, 95⅝c per ounce.

**Grain.**

SAN FRANCISCO, March 31.—Wheat: Inactive; buyer season, 1.29¼; buyer 1890, 1.36¼. Barley: Excited; buyer season, 84⅛c; buyer 1890, 88⅝c.

SAN FRANCISCO, March 31.—Wheat: Firm; buyer season, 1.29¼; buyer 1890, 1.36¼. Barley: Strong; buyer season, 85½c; buyer 1890, 89c. Corn: 1.00@1.12½.

CHICAGO, March 31.—Wheat: Easy; March, 78⅝c; May, 79¼c. Corn: Easy; March, 29¼c; May, 30⅛c. Oats: Steady; March, 22c; May, 22⅝c. Barley: Nothing doing.

CHICAGO, March 31.—Rye: March, 42½c. Barley: No trading.

LIVERPOOL, March 31.—Wheat: Quiet; California No. 1, 7s ½d@7s 1d per cental. Corn: Quiet.

**New York Market.**

NEW YORK, March 31.—Coffee: Options closed dull and 5 points down to 5 points up; sales, 19,500 bags; April, 17.65; May, 17.50@17.55; June, 17.25@17.30; spot Rio, steady; fair cargoes, 20½c; No. 7 flat bean, 19c.

Sugar: Fair cargoes, easier; fair refining, 4 13-16c; centrifugals, 96° test, 5⅜c; 87° test, 4 13-16; refined, easy; granulated, 6 1-16c.

Copper: Neglected; lake, April, 14.30.

Lead: Steady; domestic, 3.87½.

Tin: Easier; straits, 20.05.

Hops: Easy.

**Live Stock.**

CHICAGO, March 31.—Cattle: Receipts, 12,000; shipments, 3500; market steady; beeves, 4.50@4.95; steers, 3.25@4.40; stockers and feeders, 2.50@3.00; Texas corn-fed steers, 3.00@3.75.

Hogs: Receipts, 17,000; market higher; mixed, 4.10@4.35; heavy, 4.10@4.42½; light, 4.05@4.35.

Sheep: Receipts, 7000; natives, 3.75@6.00; western corn-fed, 5.10@5.70.

The Drovers' Journal's special cablegram from London quotes best American beeves at 12c per pound, ½c lower than last week.

**Petroleum.**

NEW YORK, March 31.—Petroleum: The market opened steady at 84⅛c; declined, closing at 84c. April option opened strong at 84½c, advanced to 75⅝c; reacted and closed at 84⅛c.

**Dry Salt Meats.**

CHICAGO, March 31.—Dry salt meats: Shoulders, 4.40@4.50; short clear, 5.45@5.50; short ribs, March, 5.20.

**Pork.**

CHICAGO, March 31.—Pork: Steady; March, 10.50; May, 10.60.

**Lard.**

CHICAGO, March 31.—Lard: Steady; March, 6.12½; May, 6.17½.

**Whisky.**

CHICAGO, March 31.—Whisky: 1.02.

**Los Angeles Markets.**

POULTRY—Hens, No. 1, per doz, 6.00; old roosters, per doz, 5.00; young roosters, per doz, 5.00@5.50; broilers, large, per doz, 3.50@4.00; broilers, small, per doz, 3.00; turkeys, per lb, 15@16c; ducks, large, per doz, 6.00; ducks, small, per doz, 4.00; geese, 1.00 each.

LARD—3-lb pails, 11c; 5-lb pails, 10⅝c; 40-lb tins, 10½c.

HAMS—Eastern sugar-cured, 12½c; Armour's 13½c.

RAISINS—Three-crown layers, new, per box, 1.70@1.90; dried grapes, 2½@3c; loose Muscatels, 1.35@1.45; bulk raisins, 3½c bid.

BEANS AND DRIED PEAS—Pink, No. 1, 2.50@2.75; bayous, 3.00@3.50; Limas, 4.75@5.25; navy, small, 2.50@2.75; Garvanzos, 5.00@5.50.

APPLES—Evaporated, 8½c; Hunt's Alden, 8½c; sun-dried, 7½c.

CHEESE—Large, 11½c; small, 12½c; 3-lb. hand, 13½c; full cream, coast, 11c.

BUTTER—Fancy California, per roll, 32½@37½c; choice roll, 25@30c; fair roll, 20c; pickle roll, 25c; firkin, choice, per lb., California, 22c; eastern, 25c.

EGGS—Fresh ranch, 12½@13c.

PROVISIONS—Breakfast bacon, canvased or without, 11½c; light clear, 15c; clear medium, 12c; medium bacon, 12c; heavy bacon, 11c; shoulders, 8c.

VEGETABLES—Chiles, per string, 75c@1.00; garlic, 4@5c; cabbage, per 100 lbs., 80@90c.

CORN—Large yellow, carload lots, 90@1.00; small yellow, 90@1.00; large white, 90@1.00; small white, 90@1.00.

OATS—Feed, No. 1, 1.50.

POTATOES—Local, 1.50@1.75; northern, 2.00@2.25.

FLOUR—Los Angeles XXXX extra family patent roller, 4.20; Capitol Mills, extra family patent roller, 4.20, Sperry's, 4.90.

NUTS—Walnuts, New Los Nietos, 7½c bid; old, 6c; peanuts, California, 5c; almonds, s.s., 16c; do, h.s., 14c.

HONEY—Extracted, light, 5c bid, 5½c asked; job lots, 6½c; amber, 4½@5½c.

BEESWAX—Per lb., 18c bid, 19½c asked.

DRIED FRUITS—Peaches: Sun-dried No. 1, —c bid; No. 2, 10c bid; sun-dried, peeled, No. 1, 15c bid. Apricots: Sun-dried, 10½c bid, 12c asked. Prunes: California French, 6c bid, 8c asked; California German, 7c.

CITRUS FRUITS—Oranges, per box, Los Angeles seedlings, 2.00; navels, 3.50@4.00. Lemons, valley, per box, 2.00@2.50; Eureka and Lisbon, 3.00.

ONIONS—Quoted at 6.00@7.00.

HAY—Barley No. 1, 10.00; do. No. 2, 8.00; No. 1, 9.00; wheat No. 1, 10.00@11.00; alfalfa, 10.00.

**Real-estate Transfers.**

[Only those transfers of $1000 and over are specified below. Those below $1000 are summarized at the end of the list.]

MONDAY, March 31, 1890.

CONVEYANCES.

George M Danskin to Ben B Cain: Lots 15 and 16, block 26, and lots 11 and 12, block 34, California Coöperative Colony tract, block 74, Clearwater, $3200.

H C Hubbard, H L Macneil, George C Hager, John K Alexander and R M Widney, trustees, to University Bank of Los Angeles, trust deed: Fractional sections 21, 22, 23 and sections 26, 27 and 28, township 3 N, range 15 W, except cemetery grounds and lots 70 and 96, Maclay Ro, $30,000.

Cordelia Bashor to James S Eckles: Lot 3, block 17, Phillips tract, Ro Puente, $1500.

Mary A Forman and C H Forman to Fred L Lee: Lots 15, 20, 22, 33, 37, 42, 44, 48 and 49, Forman's subdivision, $12,600.

San José Ranch Company to H Judson: Agreement to convey blocks 13 and 14, San Dimas, $2387.

J H Houghton to R M Thomas: Lots 12, 16 and 17, block E of Clement and Gay's subdivision of Day Star tract, $1000.

Thomas Thompson to Norman H Morrison: Agreement to convey E ½ of NE ¼ of section 7, township 3 S, range 13 W, $5000.

Alfred H Parsons to Los Angeles Storage, Commission and Lumber Company: Lot 41, Walker tract, $1200.

Thomas Bartlett to I S Sherman: Lot 40, block 4, Howes's tract, $1000.

Norman H Morrison to Thomas Thompson: E ½ of NE ¼ of section 7, township 3 S, range 13 W, except 1 acre, $5000.

Smith James to William R Painter: Lots 1, 2, 5, block 3, Bryant, Peaslee & James's subdivision, Pasadena, $2500.

Samuel Stratton to Mary B Stratton: Lots 3, 4, 7, 10, 12, 13, 18, 19 and undivided part of lot 23 and 15 feet off S end of lot 24, Skillen & Stratton's subdivision, Pasadena; also lots 10, 11, 12 and 165 feet off lots 1 and 23, and E 375 feet off lot 36, Webster & Stratton's subdivision, Pasadena, miscellaneous records 11, page 83; also lots 3, 17, 18 and S 50 feet off lot 2, of N ½ of lot 3, block N, Webster & Stratton's subdivision of Hayhurst property; also lots 4, 5, 14, 15 and undivided ½ interest in lot 2, Samuel Stratton's subdivision of part of block J of San Pascual tract, miscellaneous records 16, page 63; also 1-6 interest in 50 feet N side of Colorado street; also lot 10, Hayes & Furst's subdivision; also SW ¼ of SE ¼ of section 12, township 3 S, range 12 W, $25,000.

George W. Stimson to William Stanton and Ellen I Stanton: Grace Hill, Ro San Pascual, $25,000.

Providencia Land, Water and Development Company to James O'Neill: Lot 5, plat 113, Providencia Ro lands, $4500.

George M Danskin to Mary H Johnson Wilcox: Lot 8, block 39, California Coöperative Colony tract, $1400.

George M Danskin to Justin E Cook: Lot 22, block 26, California Coöperative Colony tract, $1000.

George M Danskin to Salinda F Spofford: Lot 1, block 39, California Coöperative Colony tract, $1000.

Samuel Stratton to Mary Cooper: NW ¼ of SW ¼ of SE ¼ of section 12, township 3 S, range 12 W, $1500.

Emanuel Schrieber and Mrs Sallie Schrieber to Julius Fist: Lot 4, block C of Cameron tract, lots 15 and 29, Long & Stedman's tract, undivided half-interest in lot 21, block A of Dunkelberger's tract, undivided half-interest in lot 1, block 2, City Center tract; also part of property described in book 116, page 221 of deeds, $3000.

SUMMARY.

| | |
|---|---|
| Number over $1000 | 19 |
| Amount | $118,787 00 |
| Number under $1000 | 29 |
| Amount | $ 5,967 00 |
| Number nominal | 13 |
| Total amount of considerations | $124,754 00 |


Children Cry for Pitcher's Castoria.

DR. STEINHART'S

ESSENCE OF LIFE

This great strengthening remedy and nerve tonic is the most positive cure known for

NERVOUS DEBILITY,

Spermatorrhea, Seminal Losses, Night Emissions, Loss of Vital Power, Sleeplessness, Despondency, Loss of Memory, Confusion of Ideas, Blur before the Eyes, Lassitude, Languor, Gloominess, Depression of Spirits, Aversion to Society, Easy Discouragement, Lack of Confidence, Dullness, Listlessness, Unfitness for Study or Business and finding life a burden, safely, permanently and privately cured.

PRICE—$2.50 in liquid or pill form, or five times the quantity, $10. Address

DR. P. STEINHART,

Rooms 7 and 8, No. 215½ W. First St.

(Old Number, 115½),

LOS ANGELES, CAL.

Office hours 9 a.m. to 3 p.m. Sundays, 10 to 12. All communications strictly confidential.

The Celebrated French Cure.

Warranted to cure, "APHRODITINE" Or money refunded.


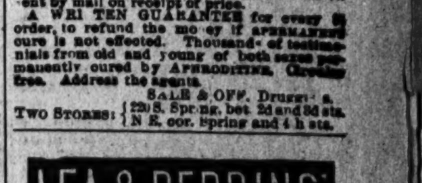


IS SOLD ON A POSITIVE GUARANTEE

To cure any form of nervous disease or any disorder of the generative organs of either sex, whether arising from the excessive use of stimulants, tobacco or opium, or through youthful indiscretion, over-indulgence, etc., such as Loss of Brain Power, Wakefulness, Bearing Down Pains in the Back, Seminal Weakness, Hysteria, Nervous Prostration, Nocturnal Emissions, Leucorrhea, Dizziness, Weak Memory, Loss of Power and Impotency, which, if neglected, often lead to premature old age and insanity. Price, $1 a box, 6 boxes for $5. Sent by mail on receipt of price.

A WRITTEN GUARANTEE for every $5 order, to refund the money if a permanent cure is not effected. Thousands of testimonials from old and young of both sexes permanently cured by APHRODITINE. Circular free. Address the agents.

SALE & OFF, Druggists.

TWO STORES: { 220 S. Spring, bet. 2d and 3d sts. N. E. cor. Spring and 4th sts.

LEA & PERRINS' SAUCE

(THE WORCESTERSHIRE)

Imparts the most delicious taste and zest to


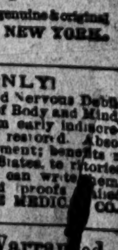


EXTRACT of a LETTER from a MEDICAL GENTLEMAN at Madras, to his brother at WORCESTER, May, 1851.

"Tell LEA & PERRINS' that their sauce is highly esteemed in India, and is in my opinion, the most palatable, as well as the most wholesome sauce that is made."

SOUPS, GRAVIES, FISH, HOT & COLD MEATS, GAME, WELSH-RAREBITS, &c.

Lea & Perrins

Signature on every bottle of the genuine & original.

JOHN DUNCAN'S SONS, NEW YORK.

FOR MEN ONLY!

A Positive CURE For General and Nervous Debility, Weakness of Body and Mind, and all troubles arising from early indiscretions. Robust health fully restored. Absolutely unfailing home treatment; benefits in a day. Men testify from 47 States, territories and foreign countries. You can write them. Book, full explanation and proofs mailed (sealed) free. Address ERIE MEDICAL CO., BUFFALO, N. Y.

A Speedy Cure Warranted.

DR. BELL'S GERMAN EXTRACT cures all private syphilitic chronic, urinary, skin and blood diseases, female complaints, and all such diseases as are brought about by indiscretion; $1. Dr. Bell's French Wash cures all private diseases, blood poison, old sores and ulcers. G. & G. in 3 or 3 days. No preparation on earth equal to it. For sale only at the Berlin Drug Store, 80 South Spring St., Los Angeles.

**IN PASADENA**
**THE TIMES is served regularly by carrier, at an early hour every morning, to the residences and business places of citizens, at the same price charged in Los Angeles.**

**The Pasadena Edition is now published every day, and the matter on this page runs through the entire issue; so that Pasadena and her advertisers get the full benefit of the Times circulation.**

# The Los Angeles Times.
*Pasadena Edition.*

BY MAIL, $9 A YEAR. TUESDAY MORNING, APRIL 1, 1890. BY CARRIER: { PER MONTH 85c PER YEAR, $10

LOS ANGELES TIMES, PASADENA OFFICE, 26 E. Colorado st. Subscriptions and advertisements receive prompt attention. JESSUP & PINNEY, Managers.

TIMES ANNUAL.

| | |
|---|---|
| Single copies (in wrappers, if required) | .15 |
| 2 copies (in wrappers, if required) | .25 |
| 10 copies (in bulk) | $1.00 |
| 25 copies " " | 2.50 |
| 50 copies " " | 5.00 |
| 100 copies " " | 10.00 |
| 1000 copies " " | 80.00 |

Domestic postage, 2 cents, foreign postage, 5 cents; to be paid by the purchaser.

## A MISSIONARY SERMON

### PREACHED IN PASADENA LAST SUNDAY.

**Dr. Bovard on the Need and Results of Missions—The Appointed Work of Christians—Opposition and Persecution—The Present Period—Rapid Progress of Missions.**

Rev. M. M. Bovard, D.D., president of the University of Southern California, preached at the M. E. Tabernacle on Sunday morning. Dr. Bovard is a member of the general conference missionary committee of the Methodist Episcopal Church, and chose "Missions" as the theme of his discourse, reading the greater portion of the fourth chapter of Revelations as his text.

He stated that the chapter indicated the attitude of the heavenly powers in the effort for the salvation of the world. The hosts of heaven are in missionary session perpetually, with universal evangelization as the object of their desires and efforts.

A wonderful being, described in this chapter, having four heads—of a lion, an ox, a man and an eagle—takes its place in importance next after Christ in this scene. In the speaker's view this being may be taken to represent God's side of the missionary work. Wherever the spirit of God moves, thither this being goes. All over the world, wherever a human effort is made to help the unsaved, the spirit of God is present to aid. The appointed work of all Christians is to help to save other people.

The four heads of this wonderful being could, the speaker believed, be considered as typical or representative of the characteristics of missionary or evangelistic work in four different periods.

The lion's head was first in order. The work under the apostles and until the fall of the Roman Empire, required qualities well typified by the lion. Fierce conflicts with the powers of darkness, bitter opposition and bloody persecution were encountered by the early followers of Christ.

Second is the head of an ox. During the dark ages the gospel spread among men slowly, laboriously, with an ox-like progress.

The head of a man was third in order. During the reformation which succeeded the Dark Ages, intellect, thought, great polemic controversies were characteristic of the onward march of Christianity, which the third head of the wonderful being could be regarded as typifying.

We live now, he believed, in a period well represented by an eagle's head, the fourth head of the being. Keen vision, intelligence, rapid flight are the eagle's, and such things characterize well the essential things to missionary [illegible] to be abreast of the wonderful activities and developments of this wonderful age.

Missions are making rapid progress in achieving results. Fifteen years ago Japan knew nothing of the gospel. Now it is rapidly being Christianized. It has been liberalized and the doors thrown open for the free entrance and unhindered progress of all religions. Such a work a century ago would have been considered wonderful if it required 50 years of effort. So in China, India and other lands great and rapid progress is being made. This gospel is penetrating the very centers of power, influence and life in heathen lands and taking hold upon the hearts of men.

Christ said that He had other sheep, not of this fold, whom He must also bring. He was speaking to the Jews, and referred to the Gentile nations. To His followers is entrusted the work, the duty to carry the gospel into all lands, and cause all men to be brought to a knowledge of its principles and teachings.

This places a great responsibility on all Christians. It becomes the Christian world today to stand in Christ's stead and beseech all men to come unto Him.

It is 100 years, he announced, since the Christian churches first sent out missionaries to heathen lands. Three million converts to Christianity are the estimated results of the century of effort. In 1889 the M. E. Church had over 60,000 members in heathen lands, more than the entire membership of that church when, in 1847, it sent out its first missionary.

Are the heathen, he asked, really saved by the gospel, or only civilized? He answered that they were saved even as in our own land.

An incident was given regarding a convert in China. He felt called to preach, went into the streets and addressed a multitude that soon gathered around him. A magistrate caused him to be seized and severely beaten. After bathing his wounds he appeared again upon the streets and preached. Again was he beaten, only to return and once more address the people. The magistrate caused him to be put in prison, but even there, through a window, he preached the gospel to the many curious citizens who came thither to see him. This was quoted as an example of the power with which gospel truth has affected men in heathen lands.

The sermon closed with an appeal for more earnest work and increased support for missions.

## FIRE AT ALHAMBRA.

**The Residence of S. L. Page Burned to the Ground.**

At 6:30 o'clock yesterday morning the residence of S. L. Page, on Wilson avenue, Alhambra, caught fire from a defective flue, and in a short time, less than half an hour, burned to the ground.

Mr. Page had just kindled a fire in the kitchen stove, and was busy about the house when the fire was discovered. It rapidly spread, and he found it useless to try to check the flames. With the help of the neighbors some of his furniture was saved.

Mr. Page's children had not yet risen, but were taken out of the building unharmed.

It was a two-story house, the value not ascertained. It is understood that it was insured, but for how much or in what company is not yet made known.

The depot building of the Cross road will soon be conveniently arranged and furnished. It was first occupied on Sunday.

## THE CITY'S CASH ACCOUNT.

**Summary of Clerk Cambell's Annual Report.**

The City Clerk, James H. Cambell, has prepared his yearly report for the fiscal year ending March 1, 1890. From this report, now in the hands of the Committee on Auditing and Finance of the City Council, the following summary of the receipts and expenditures of the city for the year is taken:

SUMMARY OF CASH.

*Amounts received.*

| | |
|---|---|
| Cash on hand March 1, 1889 | $ 3,199 56 |
| Due from Recorder March 1, 1889 | 24 00 |
| Due from Marshal March 1, 1889 | 11,273 41 |
| Received on property tax of 1888-89 | 3,964 55 |
| Received on property tax of 1889-90 | 44,604 50 |
| Received on personal tax of 1889-90 | 1,180 19 |
| Received on poll tax of 1888-89 | 141 00 |
| Received on poll tax of 1889-90 | 1,262 00 |
| Received on dog licenses of 1888-89 | 6 00 |
| Received on dog licenses of 1889-90 | 190 00 |
| Received on show licenses | 60 00 |
| Received on fines collected by Recorder | 361 60 |
| Received on fines collected by Marshal | 100 00 |
| Received on tax redemptions of 1887-88 | 163 79 |
| Received on tax redemptions of 1888-89 | 635 50 |
| Received on sewer bonds | 57,500 00 |
| Received on fire bonds | 15,500 00 |
| Received from miscellaneous sources | 620 02 |
| Received of Jacoby Bros | 782 50 |
| Received on error in warrant No. 1987 | 50 00 |
| Received on accrued interest on bonds | 1,678 38 |
| Overpaid by Marshal | 20 73 |
| Overpaid by Clerk | 10 |
| Error in the Treasurer's report | 02 |
| Total | 143,267 25 |

*Amounts paid out.*

| | |
|---|---|
| Paid by warrant— | |
| In Clerk and Assessor's department | $ 3,381 12 |
| In Engineer's department | 1,758 25 |
| In fire department | 26,577 34 |
| In Marshal's department | 4,377 76 |
| In Tax Collector's department | 702 00 |
| In street department | 3,812 77 |
| In street-sprinkling department | 3,982 75 |
| In street lighting department | 3,083 45 |
| In Recorder's department | 386 45 |
| In public printing department | 624 98 |
| In Attorney's department | 1,907 70 |
| In Health Officer's department | 428 00 |
| In rent department | 1,213 29 |
| In interest department | 669 09 |
| In miscellaneous department | 1,332 70 |
| For rebate on taxes | 452 57 |
| For payment on bonds | 9,600 00 |
| In sewer department | 60,138 44 |
| In loan department | 13,399 30 |
| For interest on bonds | 5,470 00 |
| For part payment on library | 473 96 |
| To Treasurer's commission and salary | 1,425 67 |
| To cash on hand February 28, 1890 | 3,797 64 |
| Total | $143,267 25 |

## LETTERS TO THE TIMES.

**Perversions of an "Organ."**

PASADENA, March 31.—[To the Editor of THE TIMES.] The covert attempt of the Los Angeles Tribune to mislead and deceive the people of Pasadena regarding the true status of the municipal contest is meeting with very general condemnation. That sheet, with its characteristic trait to pervert and misrepresent—sometimes by indirection, sometimes by insinuation—has in its two latest issues proclaimed as contemptible a misrepresentation as one would ever expect to see in the columns of the most reckless and abandoned newspaper.

These were no less than a reference, under large head lines, to the so-called people's convention, on Saturday evening, under the caption of "Republican Convention," and the same thing repeated today, when, in writing of the candidates of that mass convention, the article was head "Republican Candidate."

It is understood that the leaders of that movement will resent this new name, for it is well known in this community that the prime movers and backers of the "people's ticket" have all along disclaimed any intention of an adherence to either of the old parties; but, on the contrary, they have repeatedly asserted that party lines must be subordinated in this local fight.

The only meeting or public action of any kind that could in any manner be termed "Republican" was the one presided over by Hon. Delos Arnold. This meeting was advertised by handbills as a "Republican mass meeting," and even those bills specified the qualification that "only those Republicans were invited" who were in favor of sustaining ordinance 125. It was at this very meeting that a Republican who desired to ask a question was ruled out of order by the chair because he would not agree that he was in sympathy with the movement to coalesce one element of the Republican party with the Prohibitionists, and thus form the "people's movement." It is true that he was permitted to ask his question later, but it is well known that he did so under protest, and after he had been pronounced "out of order" by the chair. But the resolutions of this meeting settle the question as to how much fealty its managers and manipulators had for the Republican party. The first and only plank at issue in this matter says:

Resolved, that, as Republicans, while we declare our fealty to the grand old Republican party, which has shown out so resplendently in its policy ever since its organization, we do in no sense commit ourselves to party lines as to the common good in our local govermental affairs.

So much for the "Republican mass meeting." The above resolution is unequivocal on the proposition of declaring that the body from which it emanated did "in no sense commit itself to party lines." Is that the way Republican resolutions read as a general thing? Not at all! Everybody knows this to be true. But what of the convention, called by the Tribune "Republican"? Before it assembled nobody ever spoke of it as such. It was advertised as a people's mass convention. The bills that were distributed on the streets of Pasadena on Saturday spoke of the meeting as none other than a "people's convention." These bills were printed by authority of the committee in charge, and were distributed by said committee.

The Tribune, therefore, gave these people the lie when it called the meeting a "Republican convention." Will the resolutions of this convention bear out this allegation? Let us see. Here is the preamble, which is clear-cut and to the point:

WHEREAS, the voters of the city of Pasadena have seen fit *to abandon party lines* in the coming city election for the purpose of maintaining a great principle; therefore we, the People's party, in mass convention assembled, adopt the following resolution and platform.

This is a clincher. Nothing more is necessary to convict the Tribune of a willful and deliberate purpose to falsify the record in its low, cunning, though thinly-disguised attempt, to deceive the voters of Pasadena.

STRAIGHT REPUBLICAN.

**"Republican," with a Democratic Head.**

[Evening Star, March 31.]

If the meeting held at Williams's Hall Saturday evening was a "Republican convention," as the Tribune calls it, how did it happen that a Democrat was made its presiding officer? Republican conventions usually have enough Republicans present to furnish the chairman.

## BREVITIES.

There was a high wind yesterday.

Chicken thieves are busy at North Pasadena.

The city's deed of the sewer farm will be recorded at once.

Crown Chapter, R.A.M., will confer the Royal Arch degree this evening.

Manuel Malisan, the Mexican arrested on Sunday, was yesterday fined $10.

The first freight brought to this city by the Cross road arrived yesterday afternoon.

The Ladies' union prayer meeting will be held at the Presbyterian Church this afternoon.

The public schools were reopened yesterday, with the usual attendance, after a short vacation.

Preparations are in active progress for Easter decorations and special services at the various churches.

Fiery speeches are expected at the "People's party" mass meeting at the Tabernacle this evening.

There should be a change in the matter of staking out cows on the sides of streets in the outskirts of the city.

The Kosmos Society is preparing for an entertainment and social at the Universalist Church Friday evening.

Company B was on the streets last evening for one of its semi-weekly drills under the command of Capt. Lawrence Buckley.

The City Council will hold a special session this morning at 9 o'clock, at which, it is understood, important business will be considered.

The City Council will meet in special session at 9:30 a.m. today. It is understood that a pretty large grist of business will come before the body.

There are undelivered messages for Chestie A. Kraper and Miss Sue M. Sterns at the Western Union Telegraph office, 58 East Colorado street.

Have all young Florida orange trees examined by Inspector C. H. Richardson before setting out. The purple scale is said to be worse than the red scale.

The Horticultural Society will hold a meeting in Wooster Hall on Saturday, at 2 o'clock p.m. The call is issued by C. C. Thompson, vice-president.

G. P. Canfield is owner of a house in course of erection on the corner of Bellevue drive and South Fair Oaks avenue. The outside work is nearly completed.

The Jinglers, a colored concert troupe, will sing at the Methodist Tabernacle, Friday evening, for the benefit of the Good Templar organization of Pasadena.

Revival services will be continued this week at the Baptist Church, under the leadership of Rev. O. B. Read. There will be a meeting each evening and a Bible reading on Wednesday afternoon at 3 o'clock.

A number of citizens are registering. Be sure that your name is on the Great Register, or, if it is not there, call at the local registration offices and attend to the matter at once. The election will be held on the 14th.

The regular monthly meeting of the Board of Trade will take place at the secretary's room this afternoon at 3 o'clock. Among the deferred matters to be considered is the Torrey Bankrupt Bill now before Congress.

Ten thousand dollars have been pledged toward the debt on the Universalist Church. The remaining $2000 will be pledged, it is believed, before the 13th of this month, and if so the church will on that date be dedicated.

The regular monthly meeting of the Board of Trade will be held at the rooms of the board, over the First National Bank, this afternoon. A large attendance is desired as important subjects will be proposed for discussion.

This community was considerably shocked yesterday morning to learn of the death of the son of Maj. and Mrs. G. B. Hogin. He was a very promising young man, though he had long been in delicate health. The funeral will take place from the family residence at 2 o'clock this afternoon.

## PERSONAL.

J. B. Betters is quite unwell.

Frank Wright has returned to Victor.

Capt. S. B. Tubbs is in the city from Redondo Beach.

W. D. Gibbs was visiting friends here over Sunday.

J. A. Bickford was here from Los Angeles yesterday.

W. H. Landreth of Los Angeles was a visitor here on Sunday.

W. K. Bowker was in the city from the Angel City recently.

Rev. M. M. Bovard, D.D., returned to Los Angeles yesterday.

Mr. and Mrs. John O. Wheeler, Mrs. R. J. Northam, Miss Maud Northam and Mr. and Mrs. W. Pridham of Los Angeles were visitors in Pasadena yesterday.

**The Tribune Routes.**

Justice Van Doren yesterday morning denied the motion of the attorney of R. H. Thomas, route manager of the Los Angeles Tribune, to set aside the order of sale of the routes and the accounts and vacate the levy on the contract and route book. In view of this fact, the sale advertised will take place this morning providing there are any bidders. Some of the legal fraternity say that the sale cannot stand.

**Hotel Arrivals.**

At the Raymond—John O. Wheeler, Mrs. J. O. Wheeler, Mrs. R. J. Northam, Miss Maud Northam, W. Pridham, Mrs. W. Pridham, Los Angeles; Philip Ashton Rollins, Philadelphia; C. L. Brigham and wife, Hudson, Mass.; Mrs. J. B. Poyen, E. H. Poyen, Massachusetts.

At the Acme—H. E. Cluster, O. A. Huss, Los Angeles; John Wilson, Petaluma; John P. Allison and Mrs. Allison, Saginaw, Mich.

At the Webster—S. H. Yocum and wife, Johnson City, Pa.; W. S. Warren, Chicago; T. J. Hammer, Los Angeles; W. S. Vail, D. W. Permar, E. G. Judah, city; H. Erickson, P. H. Dwyer, Detroit; W. W. Webster, Muscatine, Iowa.

Say, maiden, with the raven hair,
So beautiful and lithe and tall,
With eyes so bright and cheeks so fair,
Why let your teeth destroy it all?
For they are dark, and feel the want
Of a soft brush and SOZODONT.

LUNCH at the Hollenbeck Hotel Cafe. Milwaukee beer, pint 20c, quart 40c.

## WOMAN AND HOME.

**Homes and How to Make Them Inviting.**

"O dear! home is mighty slow!" exclaimed a small boy of 10 years in my hearing not long ago, and there was a perpendicular look of disgust on his juvenile face, such as would not have been a pleasant thing for his mother to have seen, because that look told volumes.

"Why, Georgie, what's up now?" inquired his companion, a boy perhaps a year or two older than himself.

"O everything," replied George. "It's nothing but, 'Stop that noise, George' if I try to have a little fun, or else papa says, 'George, if you don't hush that racket, you shall go to bed instanter,' and I can never have the boys come over to see me, because mother says they turn everything about the house topsy-turvy and disturb father. I wonder if father ever was a boy himself?"

"It's too bad," said Tom, soothingly. "I'm glad my father ain't like that."

"O, you do have such jolly times, Tom. It's so pleasant coming to see you."

"Yes," answered Tom. "My father says we can be boys only once, and he wants us to be just as happy boys as we can be." And then when we have games he's always ready to play with us, and has just as good a time as we do, and mamma laughs and says, 'Why, father, I believe you are just as much a boy as Tom or Harry,' and father laughs and says, 'that's so, mother; I don't believe in growing old.'"

"O, how nice!" responded poor little Georgie, whose stern father is defrauding him of his boyhood and compelling him to live a life of constant repression and quiet.

I happen to be familiar in both of those homes, and there is the widest difference in the world in them.

The parents of both household are cultivated and intelligent people. They are fond of their children, and each would probably hold himself or herself ready for any sacrifice for the welfare of their little ones. The difference is simply this: The parents of the one household have left their childhood completely behind them. All its desires; its sources of enjoyment; its simple pleasures and its overflowing gladness have been forgotten. The father and mother are old in feeling though not in years. The other parents have not forgotten their childhood and are in sympathy with the young life about them, and they are living their own young days over again in their children's.

I tell you what it is, parents, there is no heritage so rich that you can bequeath to your children as the memory of a happy home, where father entered into their sports and mother shared their pleasures, and their animal spirits were allowed to overflow without constant repression, and they lived the natural, healthy life of exuberant gladness.

It is a fearful thing to have no childhood. There is no robbery so heartless, so cruel, as that which takes from the child his rightful heritage of gladness. There is nothing so good for the boy as real rollicking fun, when his spirit inclines him that way. Let him have his boyhood, enjoy its sports; let him sometimes be boisterous, even; it is but the natural effervescence of his nature, and he will grow up genial, without being warped or twisted by too much repression and restraint. What a delight such a home will be to the children. The street will not have charms for them. Places of dissipation will not be sought, and its happy memories will go with them to the grave.

NOTES.

Here are some household hints as to how ammonia can be applied to advantage:

A little ammonia in tepid water will soften and cleanse the skin.

Door plates should be cleaned by rubbing with a cloth wet in ammonia and water.

If the color has been taken out of silks by fruit stains, ammonia will usually restore the color.

To brighten carpets, wipe them with warm water in which has been poured a few drops of ammonia.

One or two tablespoonfuls of ammonia added to a pail of water will clean windows better than soap.

A few drops in a cupful of warm water, applied carefully, will remove spots from paintings and chromos.

When acid of any kind gets on clothing, spirits of ammonia will kill it. Apply chloroform to restore the color.

Keep nickel or silver ornaments and mounts bright by rubbing with woolen cloth saturated in spirits of ammonia.

Grease spots may be taken out with weak ammonia in water; lay soft, white paper over, and iron with a hot iron.

Ammonia applied two or three times on a fresh cold sore will kill it. It will drive it away if used when the cold sore is first felt.

A tablespoonful of ammonia in a gallon of warm water will often restore colors in carpets; it will also remove whitewash from them.

When will women learn that black is the only suitable covering for feet that are not fairy-like in size?

Does the salt bother you by getting damp and so solid in the salt dish that you could scarcely blast it out of its mold? You can remedy the trouble by sprinkling in with it a little corn starch. The salt will then sprinkle as freely as does the pepper.

The latest importations of trimmed bonnets and hats show many new colors and a predominance of rich yellow shades, including "melon"—a deep salmon yellow, the color of the flesh of a ripened cantaloupe—toreador yellow, corn color, or the French *ble d'or*, and straw color. Olive and moss green shades have not entirely disappeared, but are combined with rose shades. Tomato red as now shown differs little from the poppy red of last season, and is a more becoming color than the yellow scarlet first imported. The violet and egg-plant purple shades are certain to be popular with refined buyers, and many trimmings in these colors have already been exhausted and reordered by wholesale dealers. The beautiful "Bengal rose" shades or "glaieul" colors are too trying to be generally popular, but will serve as a relief among other shades.

Harper's Bazar thus tells how to make gingham dresses: For trimming these ginghams are the white embroidered muslins, used as yokes, Spanish jackets, collars, cuffs, and as insertions in the skirt of very simply made gowns, with full waist, slightly pointed in front, either straight or pointed in the back, and with straight skirts. The large sleeves will be worn by many, made precisely as they were last summer, but the modistes advise moderately large coat sleeves, or else the mutton-leg sleeves, made without too much fulness at the top. Gros-grain ribbon of the most prominent color in the gingham will be set diagonally on the front of the bodice, and banded on its pointed edge. Wide vandykes of white embroidery will be inserted straight across the front of pointed bodices of solid-colored ginghams, somewhat in yoke fashion, or two narrower rows of upturned points will be used, the lower row passing just under the armholes, and that above from sleeve to sleeve. The fashion of fastening the front of the bodice out of sight will be continued in these cotton dresses, the small buttons and loops being hidden under embroidery down the middle of the front, or under epaulettes or a Spanish jacket on the left side. The plaid ginghams will be cut bias throughout, and made with a round belted waist very slightly full at the belt and quite plain on the shoulders. High standing collars of embroidery, and also turned-down collars, with cuffs to match on full sleeves, will be worn with these waists.

SUSAN SUNSHINE.

DIED

HOGIN—In Pasadena, March 31st, William F. Hogin, son of Maj. Hogin.

HOTELS.

THE MARIPOSA.

Center st., between Euclid and Marengo aves., PASADENA, CAL.

THE IDEAL HOME FOR TOURISTS.

Strictly first-class, with all modern improvements; location the very best.

MRS. J. C. FITZHENRY, Proprietress.

THE WEBSTER, PASADENA, CAL.

First-class in Every Appointment.

RATES, $2 TO $2.50 A DAY.

Special rates to families and commercial travelers.

Large sample rooms and telegraph office in hotel. Elevator running night and day.

E. C. WEBSTER, Manager.

BANKS.

FIRST NATIONAL BANK.

President, P. M. GREEN. Vice-president, B. F. BALL. Cashier, J. E. FARNUM.

Capital paid up ... $100,000
Surplus ... 60,000

A General Banking Business Transacted.

WILLIAM R. STAATS, INVESTMENT BANKER AND BROKER. Money to Loan. Insurance Effected. Collections Made. 12 S. RAYMOND AVE.

REAL ESTATE.

WOTKYNS BROTHERS, REAL ESTATE, INSURANCE AND LOANS. Property managed and rents collected for non-residents. Corner COLORADO ST. and FAIR OAKS AVE. Lock box 195.

McDONALD, STEWART & CO., REAL ESTATE AND LOANS. Negotiate loans, rent houses, manage properties, make collections, pay taxes, etc. Reference: Banks or business men of the city. NO. 7 E. COLORADO ST.

W. E. COOLEY, 7½ FAIR OAKS AVE. Fire insurance a specialty.

UNCLASSIFIED.

FOR SALE—$30 BOOKCASE FOR $12. Apply to CHAS. R. DAVIS, 25 E. Colorado st., Pasadena.

**Notice of Sale to Pay for Repairs and Storage.**

LOS ANGELES, MARCH 27, 1890. To W. H. Syme and all parties to whom this may concern: Notice is hereby given that on October 15, 1889, I did and performed repairs upon one Brewster spring-top buggy and one end spring-top buggy at the request of W. H. Syme, who was then the legal possessor thereof, and that I have ever since retained possession of said Brewster spring-top buggy and end spring-top buggy as security for such repairs, the amount due and owing me therefor being the sum of $42; and on 5th of April, at 3:30 p.m., at J. U. Tabor's carriage shop, 146 and 148 West Fifth street, between Main and Spring streets, I will sell said buggies at public auction to the best and highest bidder for cash, in United States gold coin, to satisfy said amount of $42 due me for repairs on said Brewster spring-top buggy and end spring-top buggy, and at the costs of storage, which is 5 months at $2 a month ($10) and making such sale. J. U. TABOR.

Los Angeles, Cal., March 27, 1890.

**Notice to Creditors.**

IN THE MATTER OF THE ESTATE of Thomas S. Ruddock, deceased. Notice is hereby given by the undersigned, administratrix of the estate of Thomas S. Ruddock, deceased, to the creditors of, and all persons having claims against said deceased, to exhibit them with the necessary vouchers within ten months after the first publication of this notice to the said administratrix at the office of her attorneys, Chapman & Hendrick, rooms 40 and 41, Baker block, in the city of Los Angeles, county of Los Angeles, State of California.

March 21st. MARIA N. RUDDOCK, Administratrix of the estate of Thomas S. Ruddock, deceased.

**Notice to Creditors.**

ESTATE OF THOMAS RIGG, DECEASED. Notice is hereby given by the undersigned, executors of the estate of Thomas Rigg, deceased, to the creditors of, and all persons having claims against the said deceased, to exhibit the same, with the necessary vouchers, within four months after the first publication of this notice to the said executors of said estate at No. 32 East Colorado street, Pasadena, which is the place for transacting the business of the estate in the county of Los Angeles.

Dated this 31st day of March, A. D. 1890.

KATE RIGG, THOMAS J. RIGG, Executors.

H. C. CARR, Attorney for Estate.

**Notice to Stockholders.**

THE ANNUAL MEETING OF the stockholders of the Crystal Springs Land and Water Company will be held at the office of the company, corner of Marchessault and Alameda streets, on Thursday, April 17, 1890, at 3:30 p.m., as per adjournment.

S. H. MOTT, Secretary.

Los Angeles, March 8, 1890. City papers please copy.

**Real Estate.**

# ORANGE LANDS!

## 10—TEN YEARS' TIME—10

IN THE FAMOUS FOOTHILL BELT,

## WEST HIGHLANDS.

Two miles northeast of San Bernardino. One inch of water to each seven acres, "piped." Ten per cent. cash, balance in 10 years, at 7 per cent interest. For particulars and maps address C. H. RHODES, Gen Agt., Sec. and Treas., Room 26, Bryson block, Los Angeles, Or WILSON & DRAPER, General Agents, San Bernardino, Cal.

**Legal.**

**Guardian's Sale.**

IN THE SUPERIOR COURT OF Los Angeles county, State of California, in re, the guardianship of the estate of Petra Vejar de Bojorquez, an insane person.

Notice is hereby given, that in pursuance of an order of the Superior Court of Los Angeles county, State of California, made in the matter of the guardianship of the estate of Petra Vejar de Bojorquez, an insane person, the undersigned, the guardian of the estate of said insane person, will sell at private sale to the highest bidder for cash, lawful money of the United States (and subject to confirmation of the said Superior Court of Los Angeles county), on the 10th day of April, A.D. 1890, at 3 o'clock p.m., at the office of Gage & Robarts, attorneys at law, rooms 1, 2 and 3, Wilcox block, 138½ North Spring street, Los Angeles city, all the right, title, interest and estate of the said Petra Vejar de Bojorquez, an insane person, that the said insane person has or may have by operation of law or otherwise, in and to all those certain parcels of real property described as follows, to wit:

First—About two and one-half acres of land in the Rancho San Rafael, described as follows: Beginning at a point marked "Bojorquez-Dolares Vejar," in the west line of the Julio Verdugo 102 80-100 acre tract, from which beginning point the s.w. corner of said tract, bears south 14 50-100 chains distance, thence east along the north line of the allottment made to Dolores M. Vejar, 12 chains to a post marked "Dolores M. Vejar Bojorquez," thence north 1 75-100 chains to a post marked "Bojorquez-Buddle," thence west along the south line of the allottment made to B. R. V. de Buddle, 12 chains to a post marked "Buddle-Bojorquez," thence south 1 74-100 chains to the point of beginning, containing 2 10-100 acres of land, lying and being a portion of the Julio Verdugo 102 80-100 acre tract of the Rancho Ran Rafael, Los Angeles county, California, unimproved.

Second—That plat of land lying and being situate in the city of Los Angeles, State of California, bounded and described as follows, to wit: Commencing at a 2x3 post on the westerly side of San Pedro street, at the northeasterly corner of the San Pedro-street schoolhouse lot, from which point the stone at the center of Washington street and San Pedro street, set as the official center for the city, bears S. 62 05, E. 45 feet, S. 28 40, W. 356 10-1000 feet; thence from this point of beginning running (according to the true meridian, the variation being 14 30 E.), along the northern boundary of the San Pedro-street schoolhouse lot, N. 62 05, W. 356 feet to a 3x4 fence post; thence N. 31 45, E. 98 50-100 feet to the southwesterly corner of Mrs. Bersabe R. Vejar de Butler; thence along her southern boundary S. 61, E. 353 feet to a 2x3 post on the westerly line of San Pedro street; thence along the westerly line of San Pedro street S. 28 40, W. 93 38-100 feet to the place of beginning, with small board house thereon; and at which date and hour (and at any time prior thereto) and place, bids will be received for the purchase of the said real property (separate bids to be made for each parcel of said real estate). Said bids must be in writing, and specify the particular piece of property and the amount offered or bid therefor, and may be left at the said offices of Gage & Robarts, or delivered to the undersigned guardian personally, or may be filed in the office of the County Clerk of Los Angeles county.

Terms cash. Deed at expense of purchaser.

March 24, 1890. A. T. RACINE, Guardian of the Estate of Petra Vejar de Bojorquez, an insane person.

GAGE & ROBARTS, Attorneys for Guardian.

**Assignee's Sale.**

NOTICE OF ASSIGNEE'S SALE of wines and liquors, hotel furniture, groceries, billiard tables, ice boxes, bar fixtures, iron safe, horses and wagons, buildings, etc.

Notice is hereby given that in pursuance of an order duly given and made by the Superior Court of Los Angeles county, State of California, on the 29th day of March, 1890, in a proceeding therein pending entitled, "In the matter of Pascal Ballade, an insolvent debtor," the undersigned will, on Saturday, the 5th day of April, 1890, commencing at 11 o'clock a.m. and continuing from day to day if necessary (excluding Sunday) thereafter successively, at the same hour until all said property be sold, at No. 300 Aliso street, city of Los Angeles, California, sell at public auction, to the highest bidder, for cash, the following personal property, an itemized inventory whereof may be examined on application to the undersigned, at the house of Haas, Baruch & Co., North Los Angeles street, Los Angeles, to wit:

A stock of wines and liquors at No. 300 Aliso street aforesaid, two billiard tables (subject to a lien), furniture used in late hotel business of P. Ballade, Esq., a stock of groceries and dry goods, two ice boxes, bar fixtures, iron safe, a frame building on lot 1, block 6, Schumacher tract, and frame building on lot 12, block 41, Electric Railway Homestead Association, both in Los Angeles county, California, and for location of said tracts reference is hereby made to the maps on file of said tracts respectively, in the Recorder's office of Los Angeles county, California.

Also two horses now at Valdez's stable, No. 24 Aliso street, city aforesaid, and three wagons, and single and double harness.

For further particulars or inspection of property, the same being too numerous to describe in detail, apply to the undersigned.

Dated March 29, 1890.

CHARLES H. TOLL, Assignee in Insolvency of estate of P. Ballade, an insolvent debtor.

GRAVES, O'MELVENY & SHANKLAND, attorneys for assignee.

THOMAS B. CLARK, auctioneer.

**Administrator's Sale.**

NOTICE IS HEREBY GIVEN, that in pursuance of an order of the Superior Court in and for the county of Los Angeles, State of California, made on the 27th day of March, 1890, in the matter of the estate of Mary Ayers, deceased, the undersigned administrator of the estate of said deceased, will sell at public auction, to the highest bidder, for cash, gold coin of the United States, on Monday, the 31st day of March, 1890, at 12 o'clock m. at the storeroom opposite the store of H. T. Geroux, in the city of Santa Monica, in said Los Angeles county, the following personal property, to wit:

One lot of carpeting and matting, 1 small range stove, 6 chairs, 2 stands, 1 bureau, 1 wire mattress, 2 mattresses, 1 clock, 1 writing desk, 1 clothes basket, lot of crockeryware, lamps, etc.; 1 wardrobe, 1 velvet dress, 1 satin dress, 1 shawl, 1 silk and velvet dress, lot of ladies' underwear, 1 trunk, 2 umbrellas.

D. W. FIELD, Administrator of the estate of Mary Ayers, deceased.

WELLS, GUTHRIE & LEE, Attorneys for Administrator.

The above sale is hereby continued to Wednesday, April 2d, at same hour and place.

D. W. FIELD, Administrator.

**Board of Trade Meeting.**

OFFICE OF THE LOS ANGELES Board of Trade, Los Angeles, Cal., March 15, 1890.

Notice is hereby given that the annual meeting of the Los Angeles Board of Trade will be held at its rooms in the Board of Trade and Produce Exchange building, northwest corner Broadway and First street, in Los Angeles city, California, on Monday, April 14, 1890. Said meeting will be held for the purpose of electing a board of directors for the ensuing year, and transacting such other business as may legally come before the meeting. The polls for the election of directors will be open from 9 a.m. until 9 p.m. on said date. By order of the board of directors, this 15th day of March, 1890.

T. H. WARD, Secretary.

**Lines of Travel.**

S. G. V. RAPID TRANSIT R'Y.

Passes given to parties building (subject to approval of the directors) along the line of its road.

| LEAVE MONROVIA FOR LOS ANGELES. | LEAVE COMMERCIAL ST., VIA S.P.R.R. |
|---|---|
| 8:00 a.m. and 3:20 p.m. | 9:00 a.m. and 3:54 p.m. |

SUNDAYS.

Same time, except 3:54 p.m. train from Commercial street will leave at 2:14 p.m.

Passengers transferred at Ramona.

INTERMEDIATE STATIONS:

| | | |
|---|---|---|
| Soto Street, | Mayberry, | Sunny Slope |
| Batz, | Lake Vineyard, | Chapman, |
| Ramona, | San Marino, | Baldwin, |
| Alhambra, | San Gabriel, | Arcadia. |

E. F. SPENCE, Pres. F. Q. STORY, Gn. Mgr.

**Lines of Travel.**

LOS ANGELES, PASADENA AND Glendale Railway Company.

Commencing TUESDAY, MARCH 25, 1890, trains leave Los Angeles, Pasadena, Altadena and Glendale, as follows:

| Leave Los Angeles for Pasadena. | Leave Pasadena for Los Angeles. |
|---|---|
| * 7:00 a.m. | * 6:00 a.m. |
| † 8:00 a.m. | † 7:00 a.m. |
| * 9:00 a.m. | * 8:00 a.m. |
| *10:00 a.m. | * 9:00 a.m. |
| *11:00 a.m. | *10:00 a.m. |
| *12:01 p.m. | *11:00 a.m. |
| * 2:00 p.m. | * 1:00 p.m. |
| * 4:00 p.m. | * 2:00 p.m. |
| * 5:25 p.m. | * 4:00 p.m. |
| * 6:30 p.m. | * 5:25 p.m. |
| ‖ 9:50 p.m. | * 7:00 p.m. |
| § 11:30 p.m. | |

| Leave Los Angeles for Glendale. | Leave Glendale for Los Angeles. |
|---|---|
| † 6:40 a.m. | † 5:55 a.m. |
| * 8:25 a.m. | * 7:50 a.m. |
| *11:40 a.m. | *10:10 a.m. |
| * 2:15 p.m. | * 1:25 p.m. |
| * 4:10 p.m. | * 3:15 p.m. |
| * 6:05 p.m. | * 5:05 p.m. |

| Leave Los Angeles for Altadena. | Leave Altadena for Los Angeles. |
|---|---|
| * 7:00 a.m. | * 8:30 a.m. |
| *11:00 a.m. | *12:00 a.m. |
| * 4:00 p.m. | * 5:00 p.m. |
| ‡ 2:00 p.m. | ‡ 3:35 p.m. |

* Daily. † Daily, except Sundays. ‡ Sundays only. ‖ Sunday, Monday, Wednesday and Friday. § Theater train, Tuesdays, Thursdays and Saturdays.

City ticket office, 44 N. Spring st.

Depot east end Downey-avenue bridge.

Add 5 minutes to Glendale time for Verdugo Park. JOHN CROSS, President.

SOUTHERN CALIFORNIA RAILWAY CO. (Santa Fe Route).

IN EFFECT SUNDAY MARCH 16, 1890.

| ARRIVE. | LOS ANGELES. | LEAVE. |
|---|---|---|
| *4:00 p.m. | Overland | *10:15 a.m. |
| *11:45 a.m. | San Diego Coast Line. | *8:15 a.m. |
| *9:00 p.m. | San Diego Coast Line. | *2:50 p.m. |
| *4:00 p.m. | Raymond and Pasadena | *10:15 a.m. |
| *9:55 a.m. | La'da Park & Pasadena | *8:30 a.m. |
| *2:30 p.m. | La'da Park & Pasadena | *12:15 p.m. |
| *4:50 p.m. | La'da Park & Pasadena | *2:50 p.m. |
| *6:30 p.m. | La'da Park & Pasadena | *4:00 p.m. |
| *10:30 p.m. | La'da Park & Pasadena | *9:05 p.m. |
| †7:40 a.m. | La'da Park & Pasadena | †5:22 p.m. |
| †8:50 a.m. | Pasadena | †7:45 a.m. |
| *9:55 a.m. | San Bernardino via Pasadena | *8:30 a.m. |
| *4:00 p.m. | San Bernardino via Pasadena | *10:15 a.m. |
| *6:30 p.m. | San Bernardino via Pasadena | *4:00 p.m. |
| *5:20 p.m. | Riverside & San B via Orange | *9:20 a.m. |
| *10:30 a.m. | Riverside & San B via Orange | †4:01 p.m. |
| *9:55 a.m. | Duarte | *8:30 a.m. |
| *6:30 p.m. | Duarte | *4:00 p.m. |
| †7:40 a.m. | Duarte | †5:22 p.m. |
| *8:55 a.m. | Santa Ana | *8:15 a.m. |
| *11:45 a.m. | Santa Ana | *2:50 p.m. |
| *5:20 p.m. | Santa Ana | *5:05 p.m. |
| *9:00 p.m. | Santa Ana | |
| *8:10 a.m. | Redondo Beach | [illegible] |
| *12:10 p.m. | Redondo Beach | *1:00 p.m. |
| *3:55 p.m. | Redondo Beach | *5:25 p.m. |
| *9:55 a.m. | Redlands and Mentone | *10:15 a.m. |
| *4:00 p.m. | Redlands and Mentone | *4:00 p.m. |
| *6:30 p.m. | Redlands and Mentone | |

* Daily. † Daily except Sunday.

ED CHAMBERS, Ticket Agent, First-street Depot. CHAS. T. PARSONS, Ticket Agent, 129 North Spring street.

Depot at foot of First street.

SOUTHERN PACIFIC COMPANY. (Pacific System.)

IMPORTANT CHANGE OF TIME.

THURSDAY, NOVEMBER 28, 1889.

Trains leave and are due to arrive at Los Angeles (New Arcade Depot), Fifth street, daily, as follows:

| Leave for. | DESTINATION. | Arr. from. |
|---|---|---|
| *3:50 p.m. | Banning | *10:04 a.m. |
| 5:10 p.m. | Banning | 10:00 p.m. |
| 9:00 a.m. | Colton | 8:57 a.m. |
| *3:50 p.m. | Colton | *10:04 a.m. |
| 2:10 p.m. | Colton | 4:20 p.m. |
| 5:10 p.m. | Deming and East | 10:00 p.m. |
| 5:10 p.m. | El Paso and East | 10:00 p.m. |
| 12:25 p.m. | Long Beach | 11:55 a.m. |
| 9:50 a.m. | L. Beach and San Pedro | 8:20 a.m. |
| 5:10 p.m. | L. Beach and San Pedro | 4:15 p.m. |
| 10:40 p.m. | Ogden and East | 7:25 a.m. |
| ........ | Ogden and East | 4:10 p.m. |
| 10:40 p.m. | Portland, Or. | 7:25 a.m. |
| 9:00 a.m. | Riverside | 8:57 a.m. |
| *3:50 p.m. | Riverside | *10:04 a.m. |
| 2:10 p.m. | Riverside | 4:20 p.m. |
| ........ | Riverside | 10:00 p.m. |
| 9:00 a.m. | San Bernardino | 8:57 a.m. |
| *3:50 p.m. | San Bernardino | *10:04 a.m. |
| 2:10 p.m. | San Bernardino | 4:20 p.m. |
| ........ | San Bernardino | 10:00 p.m. |
| 9:00 a.m. | Redlands | *10:04 a.m. |
| *3:50 p.m. | Redlands | 10:00 p.m. |
| 1:40 p.m. | San Fran & Sacramento | 7:25 a.m. |
| 10:40 p.m. | San Fran & Sacramento | 4:10 p.m. |
| 9:30 a.m. | Santa Ana and Anaheim | 8:37 a.m. |
| 5:03 p.m. | Santa Ana and Anaheim | 3:35 p.m. |
| 1:40 p.m. | Santa Barbara | 9:05 p.m. |
| 7:25 a.m. | Santa Barbara | 4:10 p.m. |
| 9:37 a.m. | Santa Monica | 8:38 a.m. |
| 1:07 p.m. | Santa Monica | 12:08 p.m. |
| 5:12 p.m. | Santa Monica | 4:38 p.m. |
| *6:10 p.m. | Santa Monica | ‡7:35 p.m. |
| 4:28 p.m. | Tustin | 9:03 a.m. |
| *11:00 a.m. | Whittier | *3:15 p.m. |
| 4:28 p.m. | Whittier | 9:03 a.m. |

*Sundays excepted. ‡Except Monday.

Local and through tickets sold, baggage checked. Pullman sleeping-car reservations made and general information given upon application to J. M. CRAWLEY, Ass't G. P. A., 200 S. Spring st., cor. second.

CHARLES SEYLER, Agent at Depot.

A. N. TOWNE, General Manager.

T. H. GOODWIN, G. P. & T. Agent.

PACIFIC COAST STEAMSHIP CO.

Goodall, Perkins & Co., General Agents, San Francisco.

Northern routes embrace lines for Portland, Or., Victoria, B. C., and Puget Sound, Alaska, and all coast points.

SOUTHERN ROUTES.

Time Table for March, 1890.

LEAVE SAN FRANCISCO

| For | |
|---|---|
| Port Harford, Santa Barbara. | S.S. Corona, March 1, 9, 17, 25 and April 2. |
| San Pedro, San Diego | S.S. Mexico, March 5, 13, 21, 29 and April 6. |
| For Redondo | S.S. Los Angeles, March 3, 11, 19, 27 and April 4. |
| San Pedro and Way Ports | S.S. Eureka, March 7, 15, 23, 31 and April 8. |

LEAVE SAN PEDRO

| For | |
|---|---|
| For San Diego | S.S. Corona, March 3, 11, 19, 27 and April 4. |
| | S.S. Mexico, March 7, 15, 23, 31 and April 8. |

LEAVE SAN PEDRO

| For | |
|---|---|
| For San Francisco, Port Harford, Santa Barbara. | S.S. Mexico, March 1, 9, 17, 25 and April 2. |
| | S.S. Corona, March 5, 13, 21, 29 and April 6. |

LEAVE SAN PEDRO AND REDONDO.

| For | |
|---|---|
| For San Francisco and Way Ports | S.S. Eureka, March 2, 10, 18, 26 and April 3. |
| | S.S. Los Angeles, March 6, 14, 22, 30 and April 7. |

Cars to connect with steamers leave S. P. R. R. depot, Fifth street, Los Angeles, as follows: With the Mexico and Corona at 9:50 o'clock a.m.; with Los Angeles and Eureka, going north, at 5:10 o'clock p.m.

Passengers per Los Angeles and Eureka via Redondo leave Santa Fe depot at 5:21 p.m.

Plans of steamers' cabins at agent's office where berths may be secured.

The steamers Los Angeles and Eureka will call regularly at Newport pier for and with freight and passengers.

The company reserve the right to change the steamers or their days of sailing.

☞ For passage or freight as above, or for tickets to and from all important points in Europe, apply to

W. PARRIS, Agent, Office, No. 124 West Second St. Los Angeles.

**Notice to Stockholders.**

THE ANNUAL MEETING OF the stockholders of The Los Angeles City Water Company will be held at the office of the company, corner of Alameda and Marchessault streets, on Thursday, April 17, 1890, at 3:30 p.m., as per adjournment.

S. H. MOTT, Secretary.

Los Angeles, March 8, 1890. City papers please copy.

The Maids of Arcadie are to have another hop on the evening of the 16th inst.

Stanton Corps No. 16 will meet in regular session this afternoon at 2 o'clock.

J. V. Apablasa of No. 346 Broadway gave a forty-dollar boat to the Westlake Park yesterday.

The Y.W.C.T.U. will meet at the Temperance Temple Tuesday at 2:30 p.m. A full attendance is desired.

The body of the late G. Gordon Adam will be sent to Boston for interment. The widow will accompany the remains.

The annual meeting of the Y.M.C.A. has been called for this evening, at which the boards of managers and directors are to be elected.

There are undelivered telegrams at the Western Union Telegraph office for Robinson & Allen, W. S. W. Cragin, James R. Gibbs and F. A. Palmer.

Orrin L. Smith, who died in this city last Sunday, was a member of the Twenty-first New York Cavalry, and will be buried today at 3 o'clock p.m. Funeral from Orr & Sutch's, on Spring street, under the management of Frank Bartlett Post No. 6, G.A.R.

Ike Ernst, who has served one term in the County Jail for vagrancy, and was arrested a few days ago for drunkenness, was yesterday tried on a charge of vagrancy before Justice Austin and sentenced to 50 days in the County Jail. Ernst is the son of respectable people, but is a confirmed drunkard, and has caused his family no end of trouble.

A lengthy letter has been received from "Justice" criticising the report of Mr. Congelton's lecture before the Nationalist Club Sunday afternoon, as given in THE TIMES yesterday. The correspondent's principal complaint is that the speaker is compared to Sam Jones, besides which he finds fault with certain expressions used by the reporter, and denies several statements as published.

Marriage licenses were issued yesterday as follows: Le Roy Pratt of Tacoma, aged 37, and Elizabeth A. Stevens of Los Angeles, aged 27; F. A. Turner of East Branch, aged 31, and Mary Cora Hammill of Pasadena, aged 21; August Pflueger, aged 30, and Ottilie Quandt, aged 26, city; P. W. Walker, aged 28, and Jennie S. Mosher, aged 25, Pasadena; George A. Wolfe, aged 56, and Hannah Boyer, aged 36, city; John W. George, aged 29, and Anna Haas, aged 29, city.

### PERSONAL NEWS.

A. P. Ferguson of Santa Ana was in town yesterday.

C. A. Carpenter of Chino Ranch was in town yesterday.

Albert Miller and Paul L. Miller of Oakland are in the city.

J. K. Epperly of Portland, Or., is sojourning in Los Angeles.

W. A. Robinson and L. Zobel of San Francisco are at the Hollenbeck.

Mrs. L. C. Neustadt and family of Arrowhead Springs were in town yesterday.

Miss Emma Cameron and Miss Carlisle of San Francisco are guests of the Hollenbeck.

Hon. Stephen M. White, accompanied by his private secretary, M. B. Beattie, will leave for San Diego this afternoon. Mr. White will be absent several days.

S. M. Perry, chairman of the Board of Supervisors, and Col. Jabez Banbury, County Treasurer, left yesterday morning for Oro Grande to take a look at their mining property.

The following passengers left for the north by the Southern Pacific line yesterday: Mrs. Owens, Miss Barnard, J. H. Higgins, D. Read, A. J. Walin, S. G. Dorman, R. Prockter, Amos Burr, D. Martin.

C. M. Sutherland, the man who stole a very unique hatrack from Dr. Ainsworth's office, in the Hollenbeck, several days ago, which he attempted to sell, was arrested yesterday afternoon, by Officer Farmer, and locked up on a charge of grand larceny.

Among the arrivals at the Nadeau yesterday were the following: A. C. Mouser, H. Klauber, San Diego; Robert C. Giffin, A. D. Simons, H. W. Chase, Silas Carle, Sacramento; George W. Frink, S. T. Dodson, D. K. Cashin, San Francisco; Thomas Dwyer, Colton; E. Hicklin, J. Hicklin and wife, Annie W. Cason, Eddie Grier, Pomona; J. B. Harrison, Banning; J. G. McMichael, Fairview; D. Marx, F. B. Westcott, Mrs. L. W. Hudson, Miss M. Hudson, Charles Frankenthal, S. H. Garland, San Francisco.

### Sabbath-school Institute.

William Reynolds, president of the International Sunday-school Association, arrived in this city last night, and is the guest of Dr. J. P. Widney. The Sabbath-school Institute, which will be conducted by Mr. Reynolds, commences at the First Baptist Church this evening at 7:30 o'clock, when, after devotional exercises, Mr. Reynolds will deliver an address to Sabbath-school workers. The institute will continue tomorrow.


### MOZART'S POPULAR STORE.

Extra Special Sale for Easter, of Millinery, Easter Hats,

EASTER FLOWERS, JABOTS, ETC.

Black lace straw Hats, popular shapes, at 50c and 75c; worth double. See our specials in straw shapes, at 25c, 35c and 50c, then you will know that we are selling at half others' prices. Our small expenses permit us to do so. Largest assortment in the city of baby Caps. Our 10c Leader, our 15c Special, are selling elsewhere at 25c. Our Little Gem, at 35c, is worth 50c. Best black Jerseys, plaited backs, all sizes, 50c; worth $1. Ladies' sateen Wrappers, $1. Ladies' Blouses, in tennis flannel and jersey cloth, very stylish and cheap. Children's white Dresses, trimmed with embroidery, 75c; sizes 1 to 5 years.

MOZART'S POPULAR STORE,

No. 349 South Spring street, between Second and Third street.

S. D. LISK, Notary Public. Legal papers carefully drawn. Removed to 128 West Second street, Bradbury block. Telephone No. 428.


### NEWS AND BUSINESS.

#### The Weather.

SIGNAL OFFICE, LOS ANGELES, March 31.—At 5:07 a.m. the barometer registered 29.87; at 5:07 p.m. 29.83. Thermometer for corresponding periods, 45°, 63°. Maximum temperature, 69°; minimum temperature, 44°.

EASTERN TEMPERATURES.

CHICAGO, March 31.—[By Telegraph to THE TIMES.] Temperatures at 8 a.m.:

| | |
|---|---|
| New York | 36° |
| New Orleans | 62° |
| St. Louis | 34° |
| Cincinnati | 32° |
| Chicago | 30° |
| Winnipeg | 24° |

A dispatch from Marysville says: "A considerable number of people from this section visited the Citrus Fair at Los Angeles, and all say that while the fruit was very fine, the display, as a whole, was much less attractive than the state fair held at Oroville." Oh, of course! We cannot raise oranges to equal Oroville.

Mandhaling Java and Arabian Mocha, always freshly roasted, at H. Jevne's.

Mexican Tonic cures dyspepsia.

The State board has issued a life diploma to Miss Caroline Furber and a State educational diploma to Miss Clara McMillan of this city.—[Riverside Press.

Huckleberries and Blueberries, at H. Jevne's.

Mexican Tonic for the blood.

W. K. James, cashier of the Commercial Bank, Santa Ana, received a telegram from Jeffersonville, Ind., last Saturday, saying: "Our house leveled to the ground; all escaped. L. L. Dorsey."

Maggi's Bouillon, at H. Jevne's.

High Teas, a new, delicious Biscuit, at H. Jevne's.

Mrs. Mamie Perry-Davis, the finest soprano in Southern California, always draws large houses in Los Angeles. She has never appeared in Santa Ana, but will sing at the Modini concert on Wednesday next.—[Santa Ana Blade.

The Lompoc (Santa Barbara county) Record says one company of beach miners took out $1800 worth of gold in two weeks recently.

Pears's Soap secures a beautiful complexion.

Special Diabetic Flour, at H. Jevne's.

The editor of the Compton Independent says he has worked so hard that he has to wear a long-tail coat to conceal the result of his labor.

L. A. Rubber Stamp Co. will remove to 224 West First street April 1st.

Kipperel Herring, 25c per tin, at H. Jevne's.

E. J. Randall, a Portland grocer, was robbed of the sack in which he had emptied the money from the till last week by a bold thief, who made his escape.

For Billings's Ice Cream telephone 308.

Mexican Tonic for the blood.

Charles I. Hart, son of S. Hart, mining capitalist of San Francisco, died at Tuscarora, Nev., Friday last.

Entire Wheat Flour, at H. Jevne's.

Tourists' Lunch Goods in endless variety, at H. Jevne's.

It is stated that the will of Mrs. McDonough of San Francisco bequeathing to Archbishop Riorden, for a theological seminary, her estate at Fair Oaks, San Mateo county, is void, as the property had been sold subsequent to making the will.

Mexican Tonic cures constipation.

Finest Butter in the State, at H. Jevne's.

Adrian A. Burrows of South Pasadena has been appointed additional abstractor of the San Francisco district for taking statistics of indebtedness in the next census.

Alkethrepta, at H. Jevne's.

Mexican Tonic cures dyspepsia.

The Federated Trades of San Francisco decided not to admit the Sewing Machine Agents' Union to the new body.

Van Houghton's Cocoa, at H. Jevne's.


### SPECIAL SALE

At Wineburgh's Stores.

We were very busy yesterday. Could not do justice to our customers. Well, no wonder. Who ever saw goods sold so cheap? Yes, and we are satisfied and willing to continue selling them so cheap. See what we will do for you today.

Forty-two-inch wide silk luster alpaca Dress Goods, jet black, 39c a yard; worth 65c.

White sateen, lace trimmed, summer Corsets, sizes, 19 to 25, 48c each; worth $1.

Silk plush Mats, 12x12, Persian border, all colors, 10c each; regular price, 35c.

One and a half yards wide black silk luster Sicilian, 89c a yard; worth $1.50.

Infants' seamless black Hose, white heels and toes, sizes 4 to 5, 10c a pair; worth 20c.

Ladies' fast black seamless Hose, full length, 19c a pair; worth 25c.

Fine French sateens, exquisite designs, 25c a yard; worth 40c. These are not the so-called French sateens, but genuine. Ladies' black Scotch foulard Parasols, ivory and horn handles, 49c each; worth $1.

Ladies' white lawn tucked Aprons, 14c each; worth 25c.

Wool mixed Challis, several patterns, 5c a yard.

Ladies' white embroidered mull Ties, 9c each.

Black silk gold dotted Veiling, 9c a yard; worth 20c.

Gents' flannelette Outing Shirts, 48c each; worth 75c.

Wood handle nickle-plated Curling Irons, 19c a pair.

Full width turkey-red Table Linen, fast colors, 25c a yard; worth 40c.

Best quality silk Plush, all colors, 47c a yard; worth 65c.

16x33 inch damask fringed pure linen Towels, 25c a pair; worth 40c.

WINEBURGH'S, 309 and 311 S. Spring st.

Vienna Bakery and Dining Parlors, Spring street, corner First, will be closed for extensive alterations and repairs on Wednesday, Thursday and Friday, April 2d to 4th. The restaurant will reopen Saturday, April 5th, at 6 a.m., with a new bill of fare. Especially grateful to the public for their generous support of the last two years I trust to merit a continuance of the same. The Vienna will always maintain its high reputation as a first-class dining-room. The bakery department will not be closed but will remain open to our trade, both wholesale and retail. R. COHEN, Proprietor.

Dr. Williams's Indian Pile Ointment. The only remedy ever discovered to give immediate relief and a permanent cure to all blind, bleeding or itching piles. Sold on an absolute guarantee, at 50 cents and $1 a box, by SALE & OFF. Two stores, 120 South Spring street, between Second and Third, 270 South Spring street, corner Fourth street.

Dr. Chas. de Szigethy Has returned to the city and resumed his practice. Office and residence (new number), 415 South Main street. Office hours, 1 to 4 p.m. and after 7 p.m. Telephone 1056.

THE FIXTURES of the California Saloon, 228 South Spring street, will be sold under execution by Constable Clements on Tuesday, April 1st, on the premises.

AT HAZARD'S PAVILION, Wednesday night, April 2d, a fast race by skaters. A purse to the winner. Admission free to the gallery. 2

Hazeltine & Jackson, Manufacturing confectioners, removed to 449 South Spring street. Fine goods a specialty.

Best Quality Wall-paper, 7c a roll. F. J. BAUER, 237 South Spring st.

DR. CHARLES A. WHITE, specialist in artificial teeth. Thirty years' continuous practice. Formerly of Arch street, Philadelphia. Lady attendant. Se habla Español. Bread block, 408½ South Spring street.

TRY SHERWIN-WILLIAMS PAINT. P. H. MATHEWS, corner Second and Main.

STOVES ON INSTALLMENTS, at F. E. BROWNE'S, 136 South Main street.


NO. 173 ALISO STREET has been designated by the Council as the site for the hay market.


W. B. TULLIS, watchmaker, 402 South Spring street. Watches cleaned for $1.50.

When Baby was sick, we gave her Castoria.
When she was a Child, she cried for Castoria.
When she became Miss, she clung to Castoria.
When she had Children, she gave them Castoria.

Cloaks and Suits.

# SULLIVAN

WILL SHOW

## THIS WEEK:

A Fine Line of Ladies'

☞ Black Cloth Jackets.

A Fine Line of Ladies'

☞ Colored Cloth Jackets.

A Splendid Line of Ladies'

☞ Silk Crochet Wraps.

An Extensive Line Of

☞ BEADED WRAPS.

A New Line Of

☞ CLOTH ULSTERS.

New Designs In

☞ Accordion Shoulder Capes.

## New Goods

Arriving Every Day.

## JAS. SULLIVAN,

213 S. Spring St.,

Hollenbeck Block.

# GORDAN BROS.

## THE LEADING TAILORS,

118 South Spring Street,

Opposite the Nadeau Hotel,

LOS ANGELES, CAL.

BRANCH OF SAN FRANCISCO.

## OPENING

—OF OUR—

## Spring and Summer Novelties

Call and Examine the Beautiful Suits We are Making,

FROM $25.00 UP,

—AND—

Pantaloons from $8.00 Up.

The finest and largest stock of Woolens in the city to select from.

Perfect fit and best of workmanship guaranteed.

## ADAMS BROS., DENTISTS,

28 S. Spring St. (New Number, 114), First stairway below the Nadeau Hotel.

FILLINGS.

Gold, $2 to $10; Gold Alloy, $1.50 to $5; White Fillings for front teeth, $1 to $2; Silver or Amalgam, $1.

CROWN AND BRIDGE WORK.

Gold and Porcelain Crowns, $5 to $10. Teeth with no plate, $10 to $15.

ARTIFICIAL TEETH.

Gold Plate, $40 to $60; Silver Plate, $20 to $30; Rubber Plate, $4, $8, $10.

Extracting teeth with vitalized air, cocaine or gas, $1; regular extracting, 50c.

All work guaranteed. Office Hours, 8 a.m. to 5:30 p.m.; Sundays, 10 a.m. to 12 m.

Be sure you see the name, ADAMS BROS., on the door.

THIS IS NOT OUR WAY.

This is OUR WAY of Fitting Glasses.

We make the correct scientific adjusting of glasses and frames our specialty, and guarantee perfect fit. Testing of the eyes free.

PACIFIC OPTICAL INSTITUTE,

No. 114 South Spring street.

S. G. MARSHUTZ, Proprietor.

## WE WANT AN AGENT

In every county to represent the Lothrop Magazines and take subscriptions.

Every family with children from 6 months to 16 years should subscribe for one or more of these popular magazines.

WE PAY THE LARGEST COMMISSIONS.

Exclusive Territory. Outfits free.

D. LOTHROP COMPANY, Boston.

Dry Goods.

# CHICAGO DRY GOODS HOUSE

## 321 SOUTH SPRING STREET,

Between Third and Fourth.

Commencing Monday, March 31st, and Continuing During the Week, We Shall Offer Some

## EXTRAORDINARY BARGAINS!

Our Linen and White Goods department will be removed to No. 323, adjoining us. With increased facilities we shall be able to serve our friends to better advantage. Previous to removal of the above department we offer some SPECIAL VALUES IN

## Linens, Bedspreads, White Goods, Underwear,

Etc. Below We Quote a Few

VERY ATTRACTIVE BARGAINS:

75 dozen All Linen Towels, at $1.33 a dozen.
50 dozen All Linen Towels, extra large, at $2.67 a doz.
100 White Bedspreads, Marseilles Pattern, 85c; worth $1.25.
100 White Bedspreads, Marseilles Pattern, $1.25; worth $1.75.
50 dozen Gents' Colored and White Underwear, 20c.
50 dozen Ladies' Jersey-ribbed Underwear, 12½c.

The above are only a few of many desirable bargains to be found on our shelves.

AN INSPECTION IS SOLICITED.

## FIXEN, BAADE & CO.


### Banks

STATEMENT OF THE CONDITION —OF THE— LOS ANGELES NATIONAL BANK —OF— LOS ANGELES, CALIFORNIA, February 28, 1890.

RESOURCES.

| | | |
|---|---|---|
| Loans and discounts | | $868,478 53 |
| Expense | | 6,134 71 |
| Banking-house and fixtures | | 175,764 44 |
| Government bonds | $500,000 00 | |
| Due from banks | 229 763 66 | |
| Cash on hand | 246 868 07 | |
| | | $1,176,148 78 |
| Total | | $2,224,469 40 |

LIABILITIES.

| | |
|---|---|
| Capital | $500,000 00 |
| Surplus | 75 000 00 |
| Undivided profits | 14,049 88 |
| National Bank notes outstanding | 45,000 00 |
| Deposits | 1,590,419 52 |
| Total | $2 224,469 40 |

GEO. H. BONEBRAKE, President.
JOHN BRYSON, JR., Vice-president.
F. C. HOWES, Cashier.
E. W. COE, Assistant Cashier.

LOS ANGELES NATIONAL BANK UNITED STATES DEPOSITORY.

| | |
|---|---|
| Capital | $500,000 00 |
| Surplus and undivided profits | 75,000 00 |
| Total | $575,000 00 |

DIRECTORS:

| | |
|---|---|
| W. G. Cochran, | Col. H. H. Markham, |
| Perry M. Green, | John Bryson, Sr., |
| H. Sinsabaugh, | F. C. Howes, |
| | Geo. H. Bonebrake. |

Exchange for sale on all the Principal Cities of the United States and Europe.

LOS ANGELES SAVINGS BANK, 128 NORTH MAIN STREET.

CAPITAL.....$100,000

L. C. GOODWIN.....PRESIDENT
W. M. CASWELL.....SECRETARY

L. W. HELLMAN, JOHN B. PLATER, ROBERT S. BAKER, J. M. LANKERSHIM, L. C. GOODWIN.

Term deposits will be received in sums of $100 and over. Ordinary deposits in sums of $10 and over.

Money to loan on first-class real estate.

FIRST NATIONAL BANK OF LOS ANGELES.

| | |
|---|---|
| Capital Stock | $200,000 00 |
| Reserve | 200,000 00 |

UNITED STATES DEPOSITORY.

H. F. SPENCE.....President
J. D. BICKNELL.....Vice-president
J. M. ELLIOTT.....Cashier
G. B. SHAFFER.....Assistant Cashier

DIRECTORS:

| | |
|---|---|
| H. F. Spence, | William Lacy, |
| J. D. Bicknell, | J. F. Crank, |
| S. H. Mott, | H. Mayberry, |
| | J. M. Elliott. |

R. W. POINDEXTER, 125 West Second street, Burdick block, BROKER AND GENERAL FINANCIAL AGENT. Money Loaned on Approved Securities. RENT COLLECTED.

Property held in trust and funds invested for parties desiring a home any where.

REFERENCES: First National Bank, Los Angeles National Bank, State Loan and Trust Co.

THE CITY BANK, NO. 37 SOUTH SPRING ST. Capital Stock, $200,000.

A. D. CHILDRESS, President.
JOHN S. PARK, Cashier.

DIRECTORS: W. T. Childress, J. J. Schallert, John S. Park, Poindexter Dunn, E. R. Crandall, R. G. Lunt, A. D. Childress.

General banking. Fire and burglar proof safe deposit boxes rented at from $5 to $20 per annum.

BROADWAY BANK, Broadway and Sixth Street.

PAID UP CAPITAL.....$50,000

General Banking and Exchange Business Transacted.

H. SINSABAUGH.....President
GEORGE SINSABAUGH.....Cashier

### Banks.

SECURITY SAVINGS BANK AND Trust Company.

CAPITAL.....$200,000

No 403 S. MAIN ST., Los Angeles, Cal.

F. N. MYERS, President. S. A. FLEMING, Vice-president. J. F. SARTORI, Cashier.

DIRECTORS:

| | |
|---|---|
| Isaias W. Hellman, | O. W. Childs, |
| J. S. Graves, | S. A. Fleming, |
| T. L. Duque, | James Mawson, |
| M. S. Shaw, | A. U. Rocca, M.D., |
| A. J. Downs, | J. F. Sartori, |
| Maurice Hellman, | F. N. Myers. |

Five Per Cent. Interest Paid on Deposits.

The notice of the public is called to the fact that this bank only loans money on approved real-estate security; that it does not loan money to its stockholders, officers or clerks; that among its stockholders are some of the oldest and most responsible citizens of the community; that, under the State laws, the private estates of its stockholders are pro rata liable for the total indebtedness of the bank.

These facts, with care exercised in making loans, insure a safe depository for savings accounts. School teachers, clerks, mechanics, employes in factories and shops, laborers, etc., will find it convenient to make deposits in small amounts.

Financial agents for Eastern and San Francisco capital. Money to loan on ranches and city property. Bonds and mortgages bought. Remittances may be sent by draft or Wells-Fargo Express.

FARMERS' AND MERCHANTS' BANK Of Los Angeles, Cal.

ISAIAS W. HELLMAN.....President
L. C. GOODWIN.....Vice-President
JOHN MILNER.....Cashier
E. J. FLEISHMAN.....Assistant Cashier

| | |
|---|---|
| Capital | $200,000 00 |
| Surplus | 100,000 00 |
| Total | $300,000 00 |

STOCKHOLDERS:

| | |
|---|---|
| O. W. Childs, | Andrew Glassell, |
| L. L. Bradbury, | Cameron E. Thom, |
| Philippe Garnier, | Domingo Mentry, |
| James S. Lankershim, | Louis Polaski, |
| T. L. Duque, | L. C. Goodwin, |
| John S. Mascarel, | Presley C. Baker, |
| Charles Ducommun, | Oliver H. Bliss, |
| Frank Legouvreur, | Estate D. Solomon, |
| Sarah J. Lee, | Jacob Kuhrts, |
| Chris Henne, | Isaias W. Hellman. |

CALIFORNIA BANK, LOS ANGELES, CAL. Corner of Broadway and Second Streets. CAPITAL:

| | |
|---|---|
| Subscribed | $500,000 00 |
| Paid up | 300,000 00 |
| Surplus | 30,000 00 |

OFFICERS:

H. G. WITMER.....President
J. FRANKENFIELD.....Vice-President
T. J. WELDON.....Cashier
J. M. WITMER.....Assistant Cashier

DIRECTORS:

H. W. Jones, J. Frankenfield, J. C. Kays, G. W. Hughes, Heiver Lindley, Sam Lewis, H. G. Witmer.

General Banking and Exchange business transacted.

SOUTHERN CALIFORNIA NATIONAL BANK.

NADEAU BLOCK, Cor. First and Spring Sts., Los Angeles, Cal.

L. N. BREED, President.
W. F. BOSBYSHELL, Vice-president.
C. N. FLINT, Cashier.

| | |
|---|---|
| PAID-IN CAPITAL | $200,000 |
| Surplus and Undivided Profits | 20,000 |

DIRECTORS:

| | | |
|---|---|---|
| D. Remick, | Thos. Goss, | A. W. Edwards, |
| L. N. Breed, | H. T. Newell, | H. A. Barclay, |
| Charles E. Day, | M. Hagan, | Frank Rader, |
| E. C. Bosbyshell, | W. F. Bosbyshell. | |

THE UNIVERSITY BANK OF LOS ANGELES, No. 120 New High Street.

| | |
|---|---|
| Capital Stock, paid up | $100,000 |
| Surplus | 20,000 |

R. M. WIDNEY.....President
GEORGE L. ARNOLD.....Cashier.

Eight per cent. bonds, secured by first mortgage on real estate, with interest payable semi-annually, are offered to investors of $250 and upward.

DIRECTORS:

| | | |
|---|---|---|
| R. M. Widney, | S. W. Luttle, | C. A. Warner, |
| D. O. Millimore, | C. M. Wells, | L. J. P. Morrill, |
| | L. H. Titus. | |

### Banks.

# THE NATIONAL BANK OF CALIFORNIA,

Spring and Second Sts., Los Angeles.

## CAPITAL - - - - - - $250,000

Is fully equipped for every kind of legitimate banking, and solicits the accounts of all needing a banker.

BOARD OF DIRECTORS: Thomas R. Bard, Dr. W. L. Graves, E. F. C. Klokke, Gen. M. H. Sherman, Capt. Geo. E. Lemon, Dan McFarland, Fred Eaton.

J. M. C. MARBLE, President. O. H. CHURCHILL, Vice-President. W. G. HUGHES, Cashier. PERRY WILDMAN, Ass't Cashier.

MAIN STREET

# SAVINGS BANK AND TRUST CO.,

426 South Main Street, Los Angeles, Cal.

## CAPITAL : : : : : : : : : : $200,000.

OFFICERS:

Pres't, J. B. LANKERSHIM. Vice-pres't, CHARLES FORMAN. Cashier, F. W. DE VAN.

FIVE PER CENT. INTEREST PAID ON DEPOSITS.

This bank was incorporated October 28, 1889, in response to a demand for a progressive savings bank in Los Angeles, and has received over one thousand dollars per day on deposits since that time. The design of this institution is to afford a safe depository for the earnings of all persons who are desirous of placing their money where it will be free from accident and at the same time be earning for them a fair rate of interest. Encouragement is thus given to the industrious and prudent and an inducement furnished to those who wish to save and lay by something to begin business or build a home.

The Stockholders are Composed of the Following Well-known Citizens:

| | | | |
|---|---|---|---|
| Chas. Forman, | J. J. Schallert, | I. W. Hellman, | A. W. Scholle, |
| J. B. Lankershim, | Pierre Nicholas, | R. B. Young, | A. Haas, |
| J. H. Jones, | Geo. H. Peck, | M. Weller, | S. Haas, |
| Wm. S. De Van, | O. T. Johnson, | Wm. Haas, | L. Winter, |
| Daniel Meyer, | H. W. Stoll, | S. C. Hubbell, | H. Newmark, |
| I. N. Van Nuys, | Mrs. Mary S. Mansfield, | Kaspare Cohn, | E. Germain, |
| A. H. Denker, | G. J. Griffith, | Richard Altschul, | C. Garnier, |
| H. W. O'Melveny, | Wm. G. Kerckhoff, | R. Cohn, | H. Wilson, |
| E. Cohn, | E. E. Hewitt, | F. W. De Van, | Mrs. A. L. Lankershim. |

Dry Goods—J. M. Hale & Co.

# J. M. HALE & CO.,

## 107 & 109 North Spring St.

# THE MELANEIS CLOTH,

In Its Wonderful Richness, is Here to Stay.

It has become a fixture simply on its merit. A material finished equal to the finest quality silk and which unlike silk will not change color by an application of the strongest acids. One hundred and three designs in black and white and 40 patterns in heliotrope copper and violet colorings. We have received within the past few days a beautiful line of

## LADIES' BLOUSE WAISTS,

In Scotch and French Striped Flannel, in English Batiste and in Linen Cambric. Our prices run from 50 cents to $3. For the benefit of those who can only spare one day of the week as a general shopping day, we will offer,

## WEDNESDAY, APRIL 2d,

5 Cents. CHALLIS. 10,000 YARDS BRIGHT COLORED CHALLIS. CHALLIS 5 Cents.

At five (5) cents per yard. Bright, sunny colorings and no two pieces alike. A dress cheaper than the cheapest calico and which when made up you cannot tell from the all woolen material. Our price, 5 cents per yard; excellent value at 12½c. Displayed in show window.

50 Cents.—For Wednesday, April 2d.—50 Cents.

## KID GLOVES.

100 dozen, 1800 pairs, of the well known ADA REHAN Kid Gloves, at 50 cents per pair. Four and five button lengths, in all sizes—5½, 6, 6¼, 6½, 6¾, 7, 7¼. Black and colors. Excellent value at $1.

50 Cents.——Wednesday, April 2d.——50 Cents.

## SILKS.

Ten pieces Gros Grain and Rhadames, all at one price, 50 cents per yard. Gros Grain reduced from 90 cents. Rhadames from 75 cents. No limit; you can have as many yards as you like. $8 will buy you a good quality silk dress and which we guarantee to be all silk.

$2.62½. Wednesday, April 2d. $2.62½.

## BLANKETS.

Fifty pairs, nearly all wool, 11-4 White Blankets, at $2.62½ per pair. A whole case will be disposed of at this price, as we do not want to carry over until next season. Our regular selling price $4.

33⅓ Per Cent. Off. Wednesday, April 2. 33⅓ Per Cent. Off.

## BLANKETS.

We have 43 pairs Sample Blankets, all wool, red, white and gray, and in half wool in gray and white, which are slightly soiled although hardly perceptible, which we will close out at a discount of 33⅓ per cent., or ⅓ off. A good time to buy a cheap blanket.

# J. M. HALE & CO.,

## 107 & 109 North Spring St.

Groceries.

# GROCERIES

Retailed at Wholesale Prices.

TELEPHONE 546. HALL & PACKARD'S 341 & 343 S. SPRING ST.

### QUOTATIONS NO. 2:

| | | | |
|---|---|---|---|
| 12 pounds best dry granulated Sugar | $1.00 | Best Eastern Breakfast Bacon, at | 11c |
| 15 pounds best brown sugar | 1.00 | Good Eastern Breakfast Bacon | 9c |
| 10 cans Standard Corn | 1.00 | Best Eastern Dry Salted Pork, at | 10c |
| 12 cans Standard Tomatoes | 1.00 | 10-pound tin Lard | 90c |
| 12 cans Standard String Beans | 1.00 | 5-pound tin Lard | 50c |
| 10 cans Standard Pie Fruits | 1.00 | Can Coal Oil or Gasoline | 95c |
| 8 cans Standard Salmon | 1.00 | 10-pound sack fresh Meal | 20c |
| 8 cans Table Fruits, best heavy syrup | 1.00 | 3 cans Eagle or Elgin Milk | 25c |
| 20 bars finest soap | 1.00 | 1 gallon can Perfection or Crown Syrup | 45c |
| 12 pounds best Island Rice | 1.00 | 1 gallon can Golden Drip Syrup | 35c |
| 1 gallon can Maple Syrup | 1.00 | Fine Tea, New Crop | 25c |
| 40-pound tin best quality Bar Sugar | 4.60 | Package Germea or Breakfast Gem | 20c |
| 50-pound sack best Northern Flour | 1.25 | 6 Holland Milcher Herrings | 25c |
| Best Eastern Hams, at | 15½c | | |

Bottom prices for white and pink beans. Arbuckle's coffee by the case. Eagle milk and boneless ham. Get our prices before you buy. We mean what we say and do what we advertise. Country orders specially solicited. Send us a list of goods wanted and we will quote prices by return mail, thus enabling you to accompany your order with money or check. Goods packed and delivered at depot free of charge. All other goods reduced in above proportion. A large stock to select from and more coming. Call and see your friends.

HALL & PACKARD, 341 and 343 S. Spring St.

Unclassified.

SOUTH FIELD WELLINGTON

## Selected Lump Coal.

WHOLESALE AND RETAIL.

The most economical and the best for domestic and steam purposes. Ship "Glory of the Seas" is now discharging at San Pedro 3400 tons of this celebrated coal. I deal direct from the mine and am prepared to supply my customers at lowest market price.

HANCOCK BANNING,

Importer of South Field Wellington and Foreign Steam Coal.

Yard, 838 North Main St., Office, 130 W. Second St.,

TELEPHONE 1047. TELEPHONE 36.

LOS ANGELES

# OIL BURNING AND SUPPLY CO.

INCORPORATED MARCH, 1889.

505 N. Main St. (Vickrey Block),

CONTRACTORS FOR

# Asphalt Paving.

IN STREETS, SIDEWALKS, ALLEYS AND LAWN TENNIS COURTS, FLOORS OF CELLARS, WAREHOUSES, WINERIES, BREWERIES, STABLES, CANNERIES AND RESERVOIRS, FLUMES, DITCHES, ETC.

Our work after formulas and methods by which over 300 miles of paving have been laid in the United States, insures a street or sidewalk pleasing to the eye, always clean, smooth, durable and economical. Asphalt pavement is the only kind recommended by engineers to meet fully sanitary and hygienic requirements. MR. C. W. DUFFY, with an experience of 16 years has supervision of our asphalt work. We refer to work done in Los Angeles and elsewhere.

DUNNING & HANNA

—HAVE REMOVED TO—

Their New Store, No. 455 South Spring Street,

WHERE THEY WILL KEEP A FULL LINE OF

# FINE STATIONERY

School Supplies and News.